

WHETHER YOU'RE MISSING ONE TOOTH OR ALL OF YOUR TEETH, DENTAL IMPLANTS PROVIDE OPTIONS THAT ARE MOST LIKE NATURAL TEETH.

WHY SHOULD YOU GET DENTAL IMPLANTS?

Dental implants are a safe, aesthetic alternative to traditional crowns, bridgework, and dentures. Since implant restorations look and feel more like natural teeth, they offer new levels of comfort, security and confidence.

You will eat and drink whatever you like without the inconveniences of unretained dentures, partials or missing teeth.

Hundreds of thousands of people all over the world are using AB Dental implants to improve functionality, to perfect their smile and improve their quality of life. Your dentist can help you determine if implants are the right choice for you.

BENEFITS OF IMPLANTS

Maintain anatomy Dental implants can help prevent deterioration of the jawbone so your face retains its natural shape.

Keep your healthy teeth Dental implants eliminate the need to harm healthy teeth when replacing one or more missing teeth. Scientifically proven as a better long-term solution.

Security & reliability Dental implants do not slip or move, preventing key problems of dentures, including poor fit, gum irritation and pain. The result is superior comfort, esthetics and chewing ability.

Dental Implants are the most efficient and effective solution for the restoration of missing teeth. When you consider the time spent to adjust dentures or the disadvantages of bridges, you will find that implants provide a predictable, long lasting option when compared to alternative prosthetic solutions.

1 // SINGLE TOOTH REPLACEMENT



If you are missing a single tooth, an implant-supported crown is many times the recommended treatment.

Single tooth replacement looks and feels very natural, and it doesn't only preserve bone and gum tissues but also avoids any damage to the neighboring teeth, allowing their longer and healthier life span.

ADVANTAGES

- Looks, feels and performs similar to your natural tooth
- Improves appearance and self-esteem
- Does not compromise your adjacent teeth to support a bridge
- Helps prevent bone loss and jawline recession by replacing the tooth root
- Easier maintenance and better hygiene compared to a bridge

2 // MULTIPLE TOOTH REPLACEMENT WITH A FIXED BRIDGE

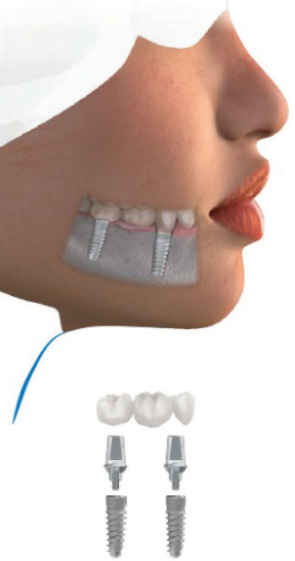

When few adjacent teeth are missing or badly damaged, implant-supported bridge may be the right solution. This advantageous treatment avoids damaging adjacent teeth for a teeth-supported bridge, or the use of a partial removable denture.

Treatment with dental implants leads to better esthetics and function, with no harm to adjacent teeth. The result is a more convenient solution that enhances quality of life while keeping your remaining teeth healthy.

ADVANTAGES

- Looks, feels and performs like your natural teeth
- Provides comfort and stability
- Attaches securely to implants
- Does not compromise your adjacent teeth to support a bridge
- Helps prevent bone loss and jawline recession by replacing the tooth root
- Restores chewing ability better than a removable denture
- Eliminates recurrent wear and chance for decay around prepared teeth
- Easier maintenance and better hygiene compared to teeth-supported bridge/removable denture

3 // SUPPORT AND RETENTION OF A REMOVABLE COMPLETE DENTURE



Poorly fitting dentures were found to affect not only the ability to chew and speak, but also patients' self-esteem.

Two to four dental implants with attachments or a bar keep the denture firmly in place, enhancing your quality of life and enabling you to eat, laugh and smile with confidence at any situation.

ADVANTAGES

- Holds the denture in place
- Helps prevent bone loss and jawline recession by replacing the tooth root
- A fixed solution, that provides comfort and security in knowing that the denture won't dislodge
- Restores talking and chewing ability better than a removable denture that has no implants support
- Easier maintenance and better hygiene compared to a fixed bridge/denture

4 // A FIXED FULL DENTURE ON IMPLANTS



Patients with a completely edentulous jaw can now avoid the hassle associated with removable dentures.

A fixed full denture supported by several implants can give you back the look and feel of having teeth in your mouth again. It enables a much better quality of life, including better eating, talking and smiling.

ADVANTAGES

- Looks, feels and performs like your natural teeth
- The denture is fixed in your mouth, not removable
- Improves appearance and self-esteem
- Helps prevent bone loss and jawline recession by replacing the tooth root
- Restores talking and chewing ability better than a removable denture, knowing that the denture won't dislodge

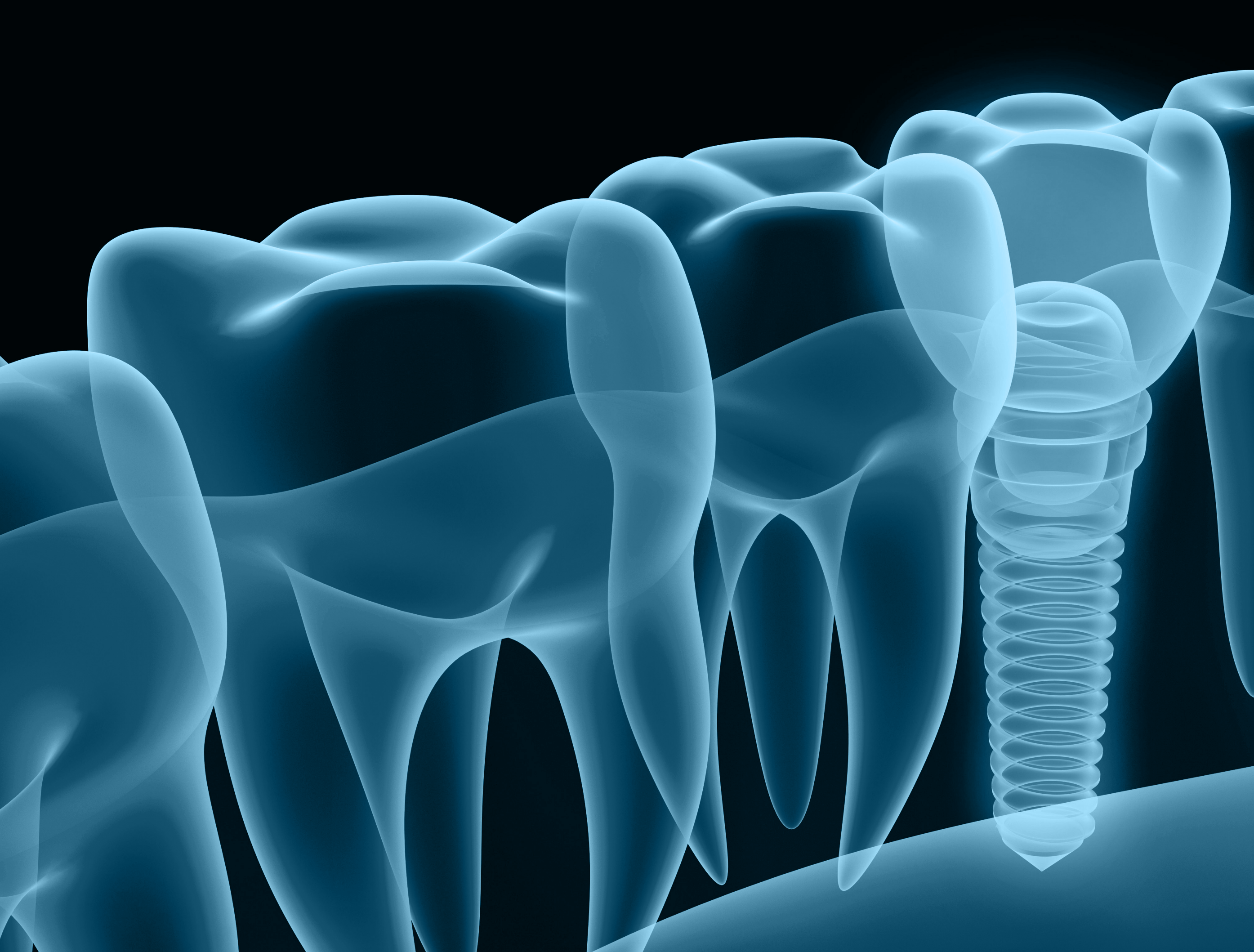

FAQ

DOES THE OPERATION HURT?

The operation is painless and is performed under local anesthetic similar to any other dental procedure.

HOW LONG WILL THE IMPLANTS LAST?

Clinical research indicates a durability of over 25 years for dental rehabilitation using implants. Implants which have been inserted properly and which are maintained on a regular basis to keep them clean (regular checkups with the dentists and a dental hygienist and proper hygiene) last for many years.

DOES THE RECOVERY PROCESS CAUSE PAIN AND SWELLING?

Reactions vary from person to person. Most patients report minimal discomfort, with occasional light swelling that goes away after a day or two.

WILL I BE ABLE TO CHEW WITH THE IMPLANTS JUST AS I COULD WITH MY NATURAL TEETH?

Chewing efficiency and sensation are similar to those of natural teeth.

WHAT SHOULD I KNOW ABOUT THE IMPLANT?

It is very important to verify production standards and implant development and supervision, indicating the organization's capability to oversee the processes which determine the ultimate product quality.

SAY YES TO DENTAL IMPLANTS!