

AB GUIDEDSERVICE

THE ULTIMATE GUIDE FOR PRECISE IMPLANTATION



AB GUIDEDSERVICE

THE ULTIMATE GUIDE FOR PRECISE IMPLANTATION

Order an ABGuide
Link

ABGUIDEDSERVICE
Movie



3 IMPLANTS MANDIBLE

IMPACTED TOOTH

FULL FLAP

CASE STUDY BY DR. GUSTAVO YATZKAIER

3 IMPLANTS MANDIBLE, IMPACTED TOOTH, FULL FLAP

AB GUIDED SERVICE
THE ULTIMATE GUIDE FOR PRECISE IMPLANTATION

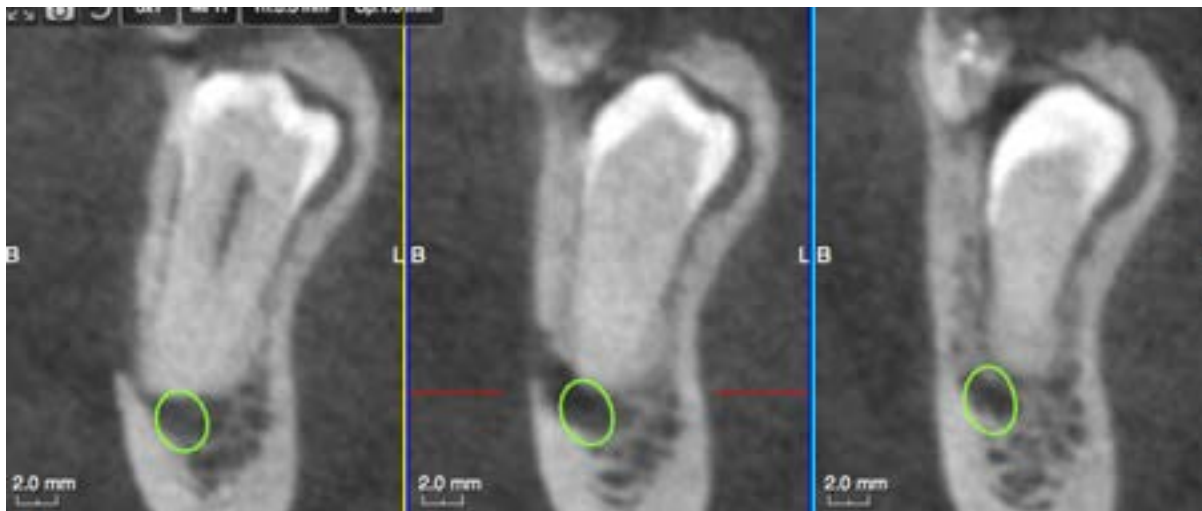
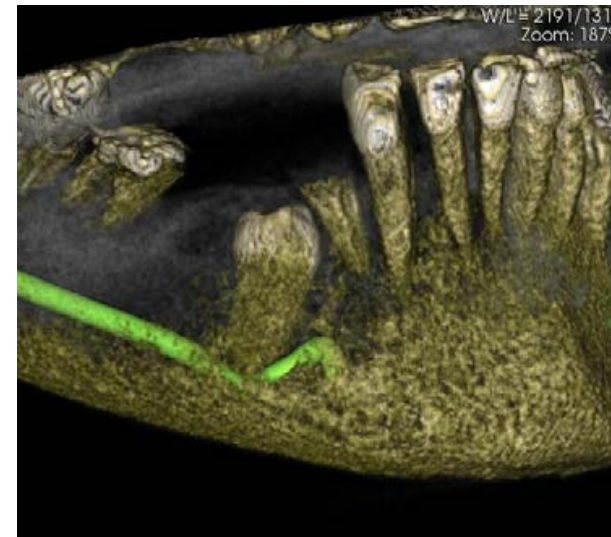
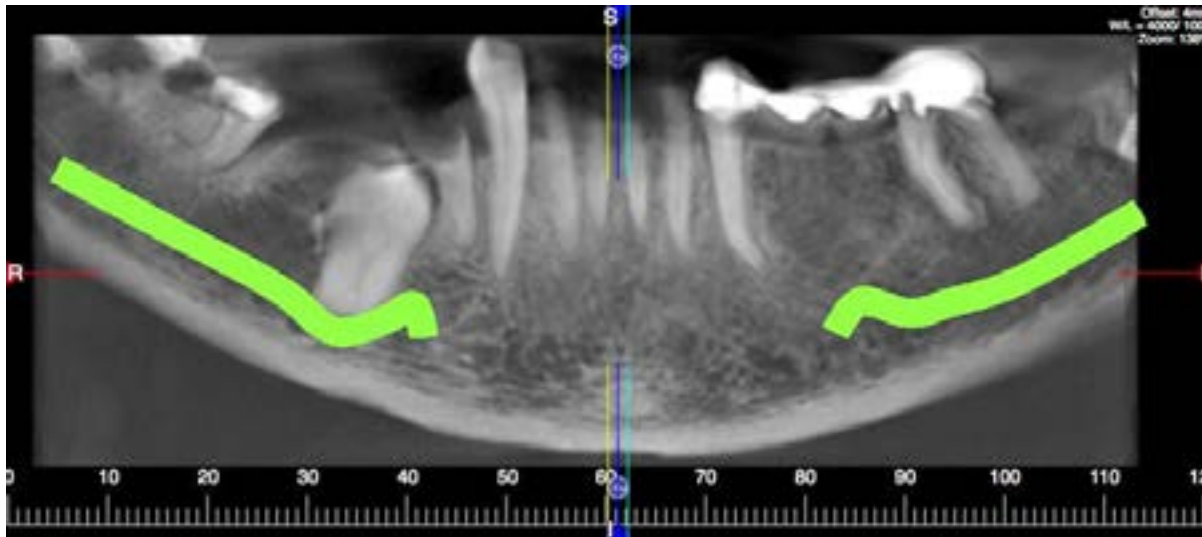

Impacted Tooth in the Nerve Canal
2 Extractions

CASE STUDY BY DR. GUSTAVO YATZKAIER

3 IMPLANTS MANDIBLE, IMPACTED TOOTH, FULL FLAP

AB GUIDED SERVICE
THE ULTIMATE GUIDE FOR PRECISE IMPLANTATION

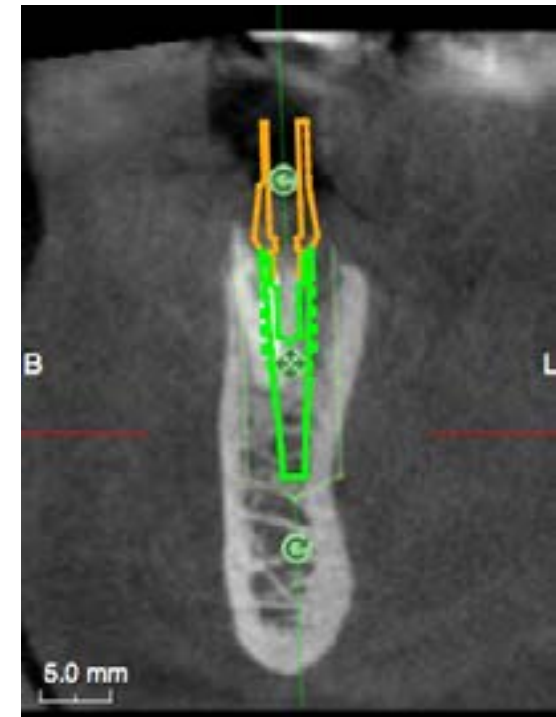
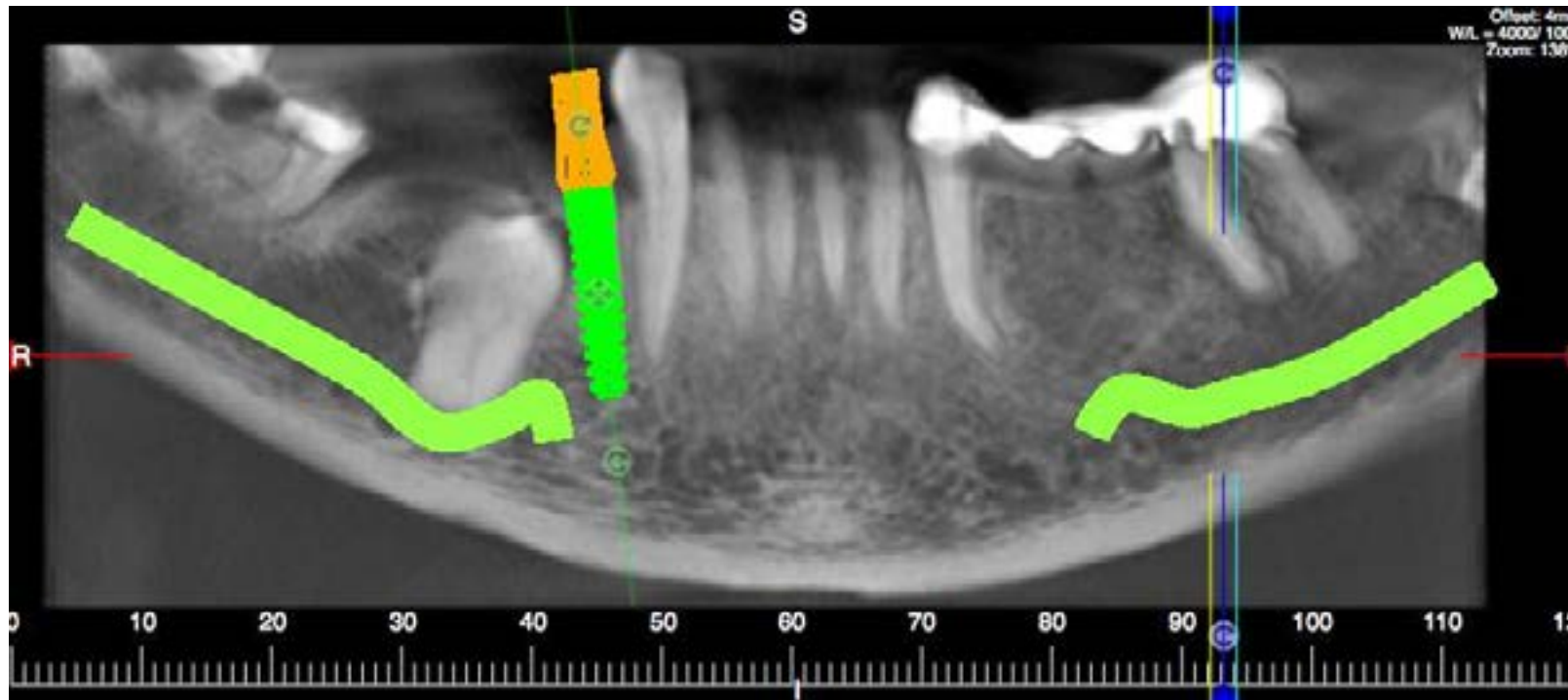

CASE STUDY BY DR. GUSTAVO YATZKAIER

3 IMPLANTS MANDIBLE, IMPACTED TOOTH, FULL FLAP

AB GUIDEDSERVICE
THE ULTIMATE GUIDE FOR PRECISE IMPLANTATION

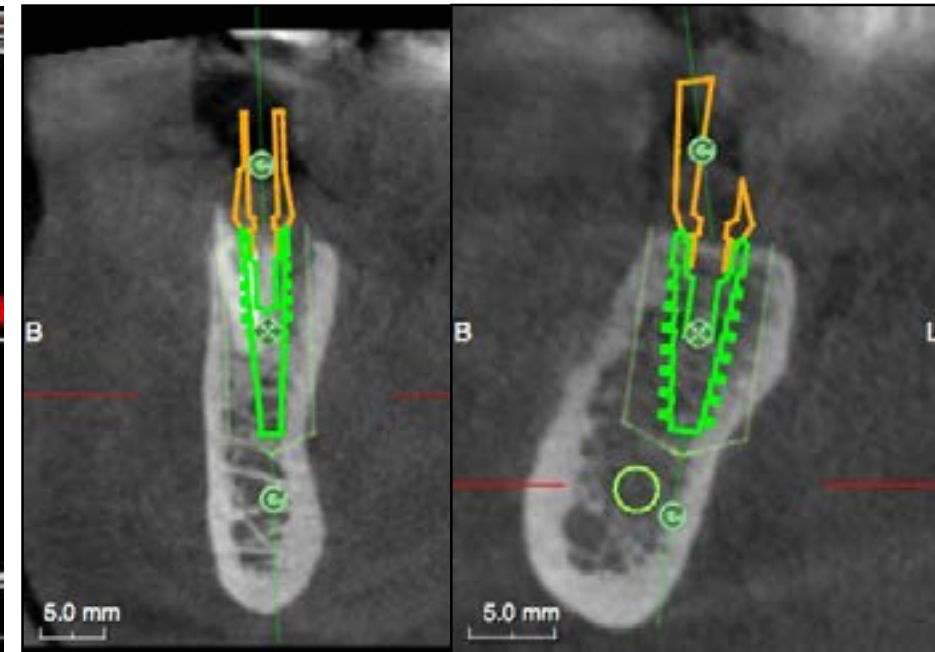
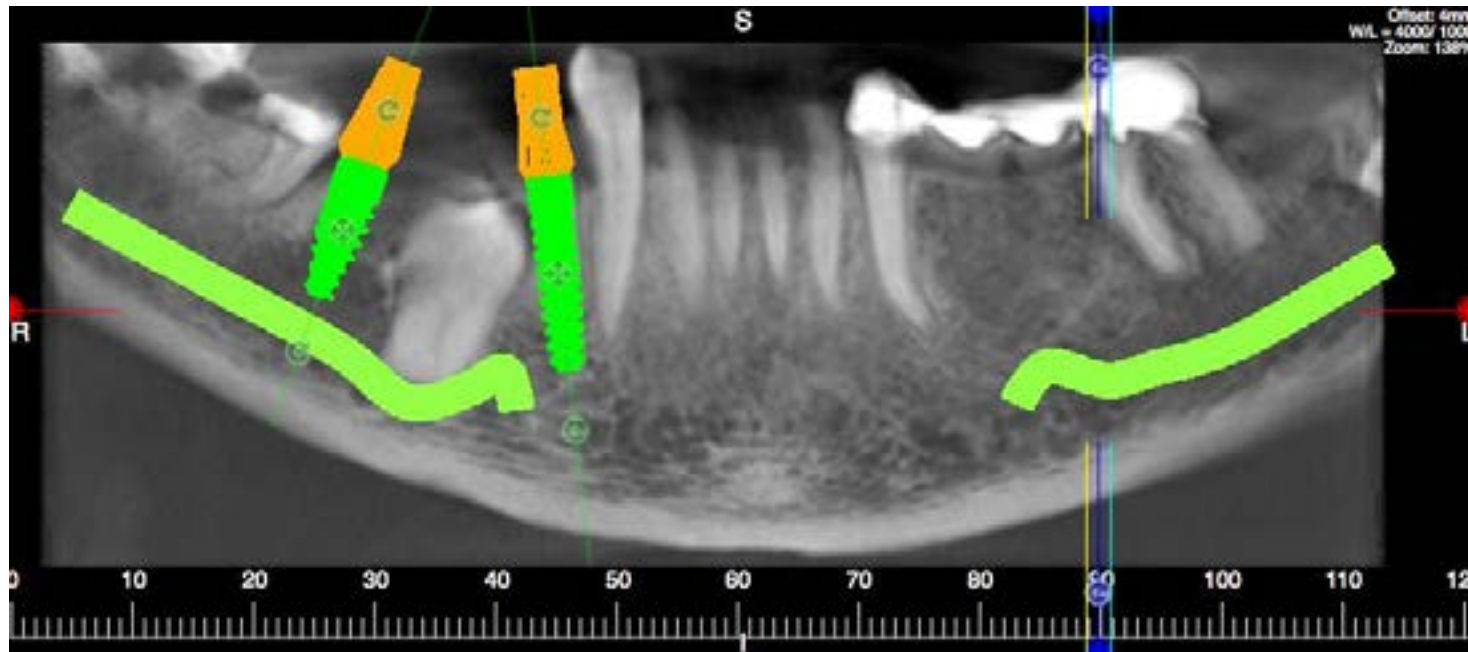

CASE STUDY BY DR. GUSTAVO YATZKAIER

3 IMPLANTS MANDIBLE, IMPACTED TOOTH, FULL FLAP

AB GUIDEDSERVICE
THE ULTIMATE GUIDE FOR PRECISE IMPLANTATION

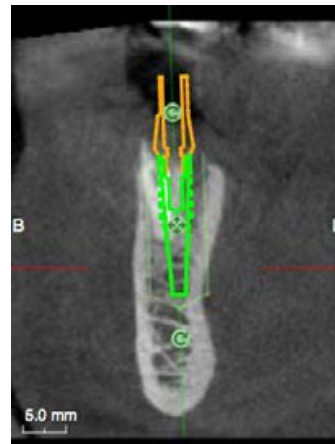
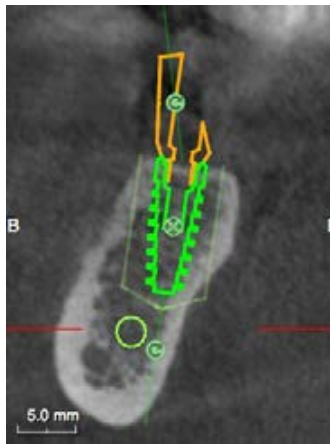
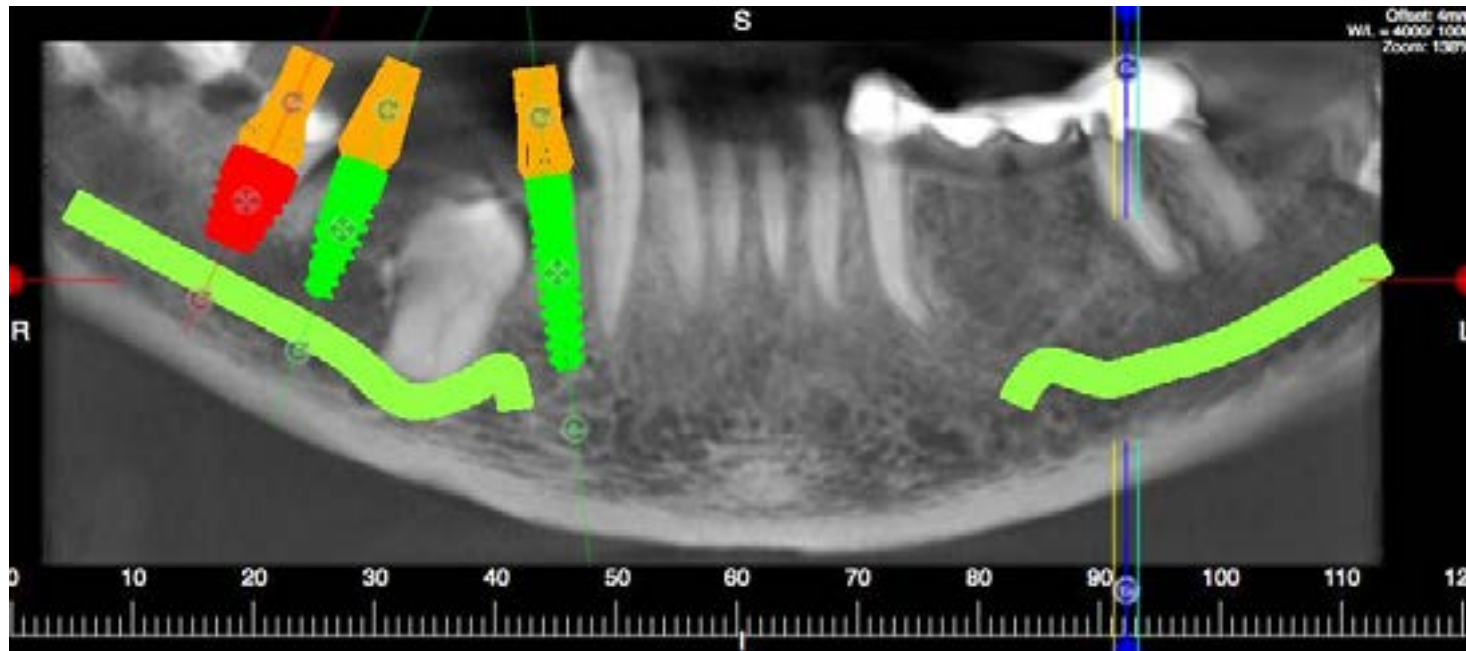

CASE STUDY BY DR. GUSTAVO YATZKAIER

3 IMPLANTS MANDIBLE, IMPACTED TOOTH, FULL FLAP

AB GUIDED SERVICE
THE ULTIMATE GUIDE FOR PRECISE IMPLANTATION

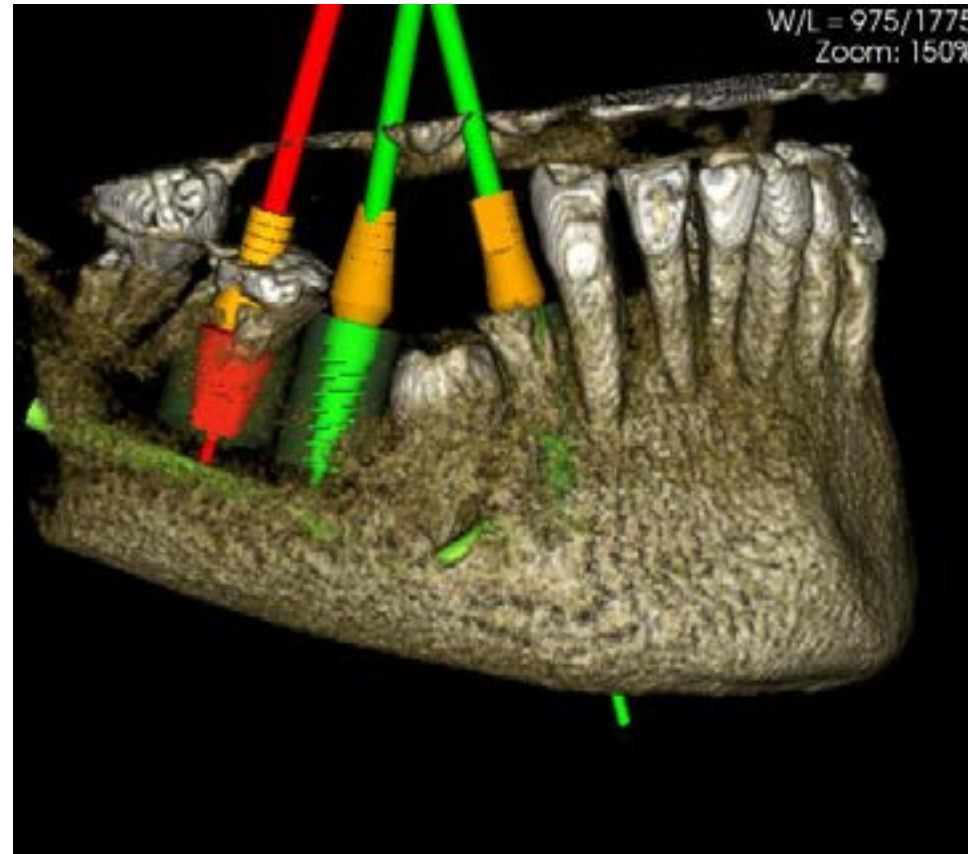
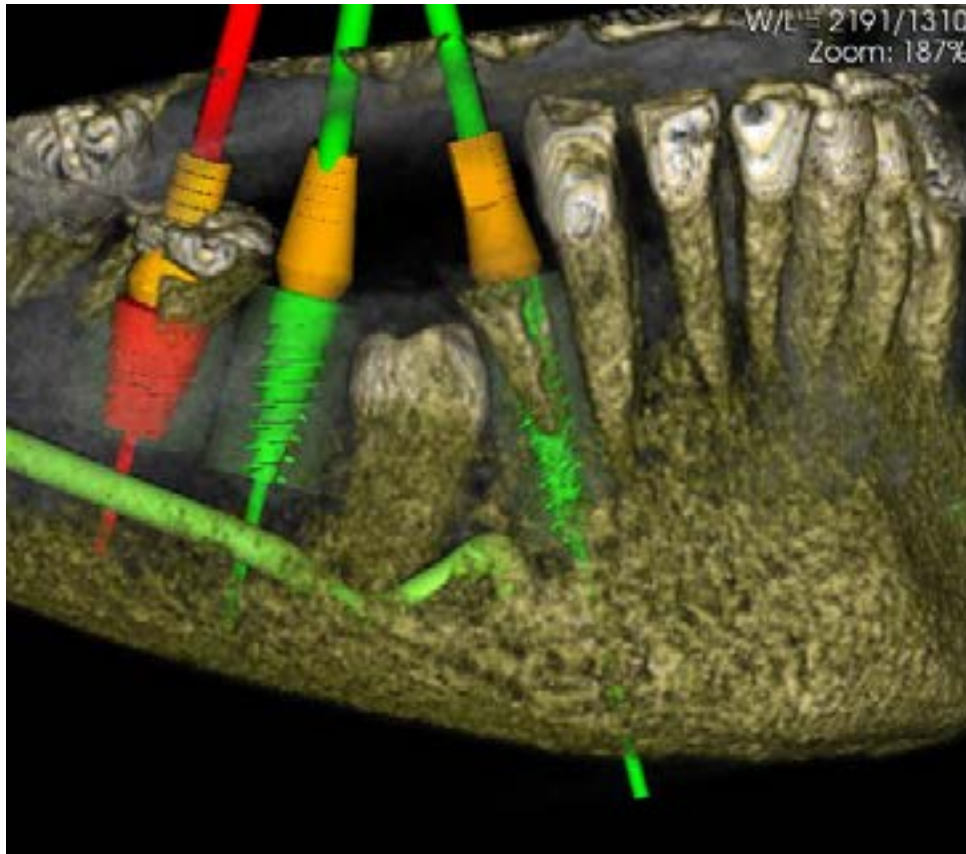

CASE STUDY BY DR. GUSTAVO YATZKAIER

3 IMPLANTS MANDIBLE, IMPACTED TOOTH, FULL FLAP

AB GUIDED SERVICE
THE ULTIMATE GUIDE FOR PRECISE IMPLANTATION



CASE STUDY BY DR. GUSTAVO YATZKAIER

3 IMPLANTS MANDIBLE, IMPACTED TOOTH, FULL FLAP

AB GUIDED SERVICE
THE ULTIMATE GUIDE FOR PRECISE IMPLANTATION

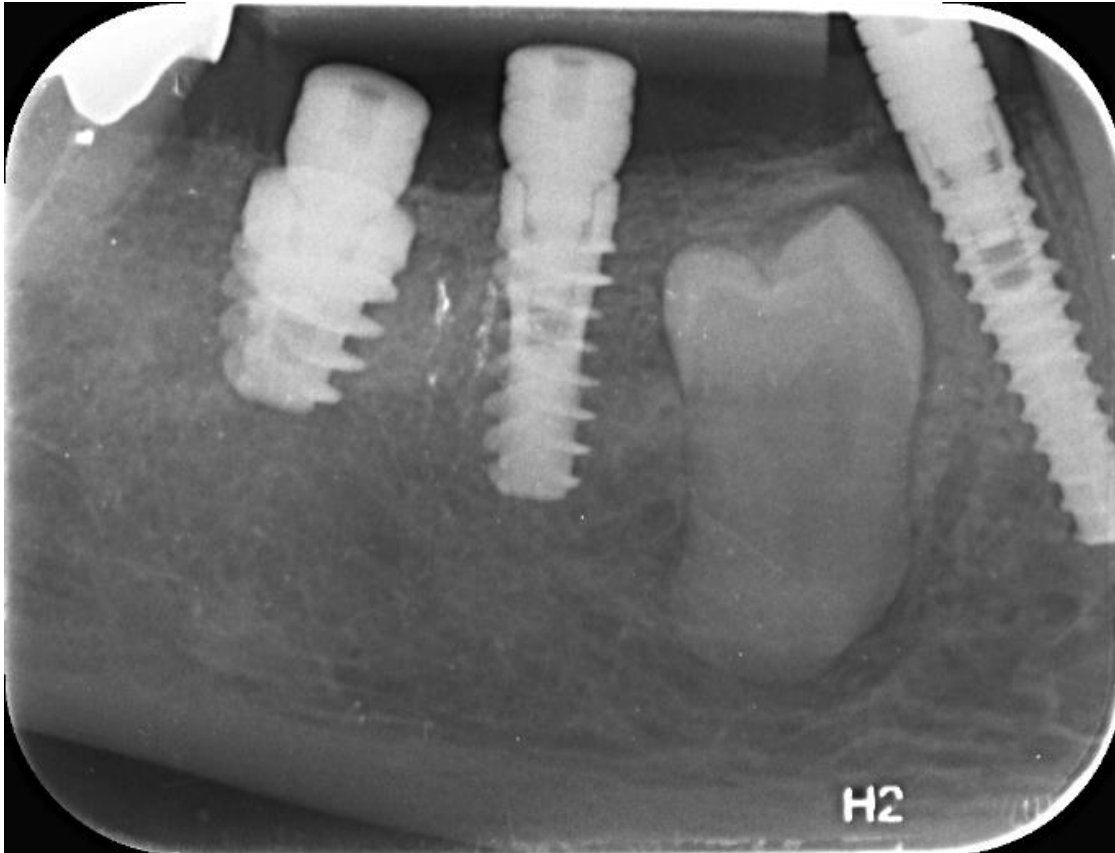

Post-Op X-ray

CASE STUDY BY DR. GUSTAVO YATZKAIER

3 IMPLANTS MANDIBLE, IMPACTED TOOTH, FULL FLAP

AB GUIDEDSERVICE
THE ULTIMATE GUIDE FOR PRECISE IMPLANTATION

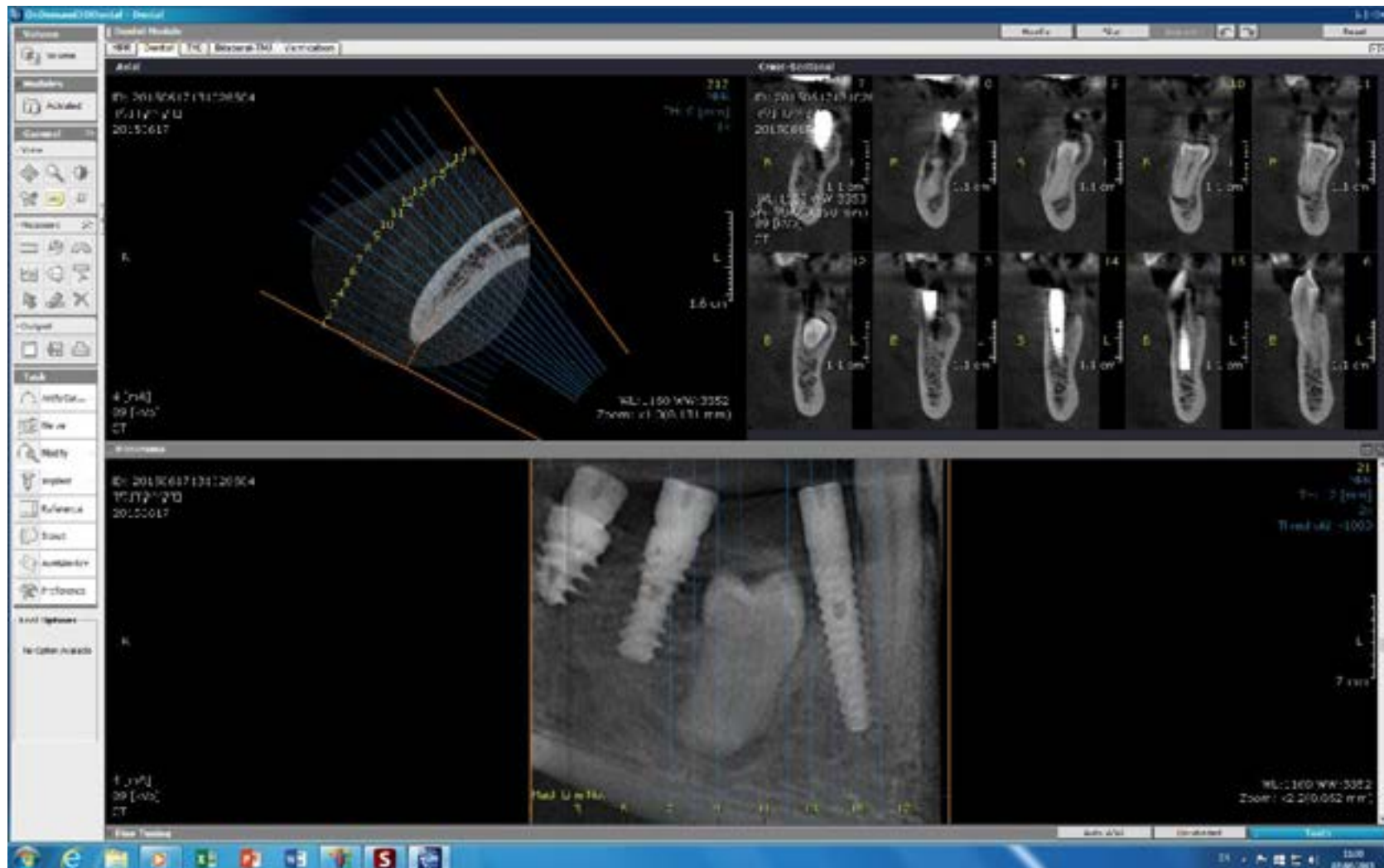

Post-Op CT

CASE STUDY BY DR. GUSTAVO YATZKAIER

3 IMPLANTS MANDIBLE, IMPACTED TOOTH, FULL FLAP

AB GUIDED SERVICE
THE ULTIMATE GUIDE FOR PRECISE IMPLANTATION

Post-Op CT



Before



CASE STUDY BY DR. GUSTAVO YATZKAIER

3 IMPLANTS MANDIBLE, IMPACTED TOOTH, FULL FLAP

AB GUIDED SERVICE
THE ULTIMATE GUIDE FOR PRECISE IMPLANTATION

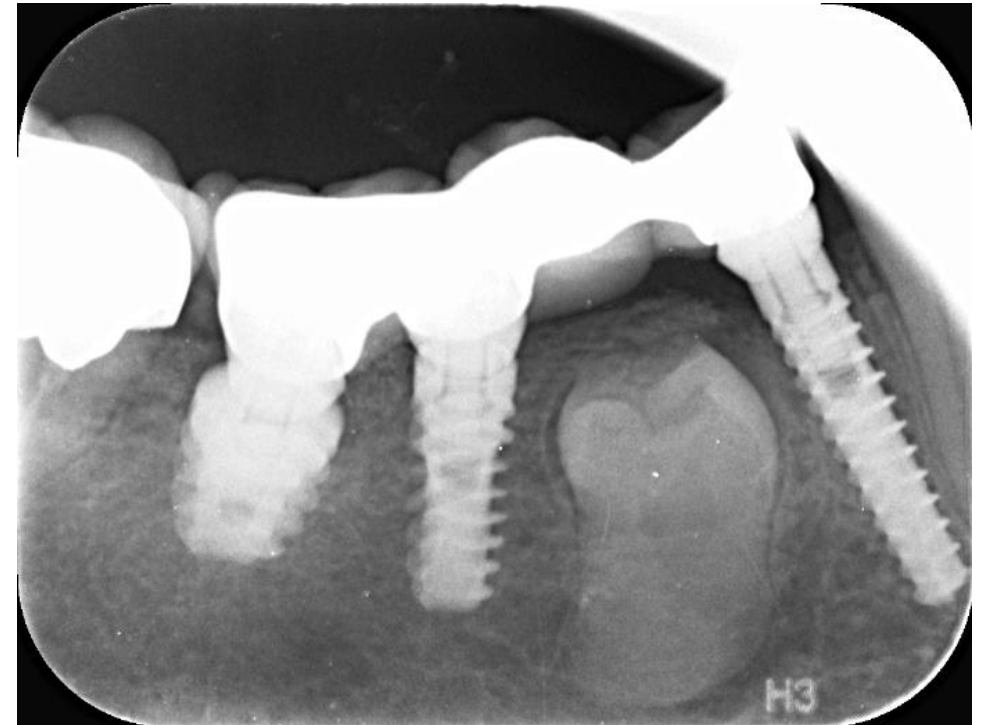

ALL-ON-6

MANDIBLE

IMMEDIATE LOADING

CAD/CAM RESTORATION

GUIDE TO LOCATE BRIDGE

CASE STUDY BY DR. EITAN KRAUSE
ALL-ON-6, MANDIBLE, IMMEDIATE LOADING, CAD/CAM
RESTORATION, GUIDE TO LOCATE BRIDGE

AB GUIDEDSERVICE
THE ULTIMATE GUIDE FOR PRECISE IMPLANTATION

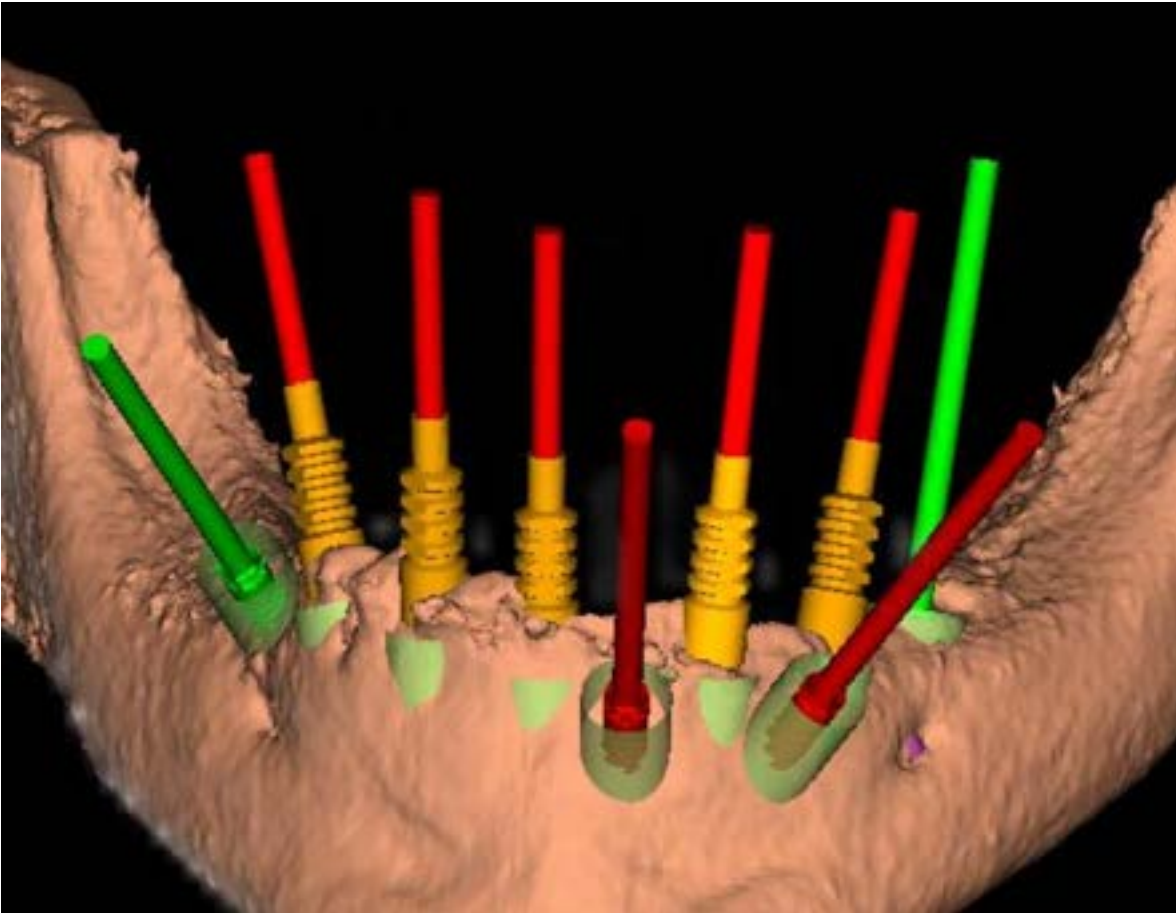

CASE STUDY BY DR. EITAN KRAUSE

ALL-ON-6, MANDIBLE, IMMEDIATE LOADING, CAD/CAM RESTORATION, GUIDE TO LOCATE BRIDGE

AB GUIDED SERVICE
THE ULTIMATE GUIDE FOR PRECISE IMPLANTATION

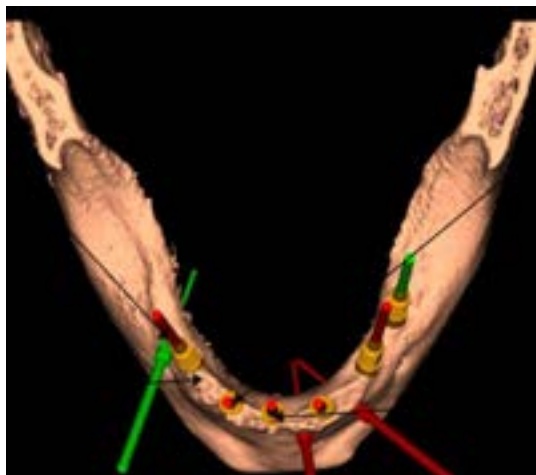
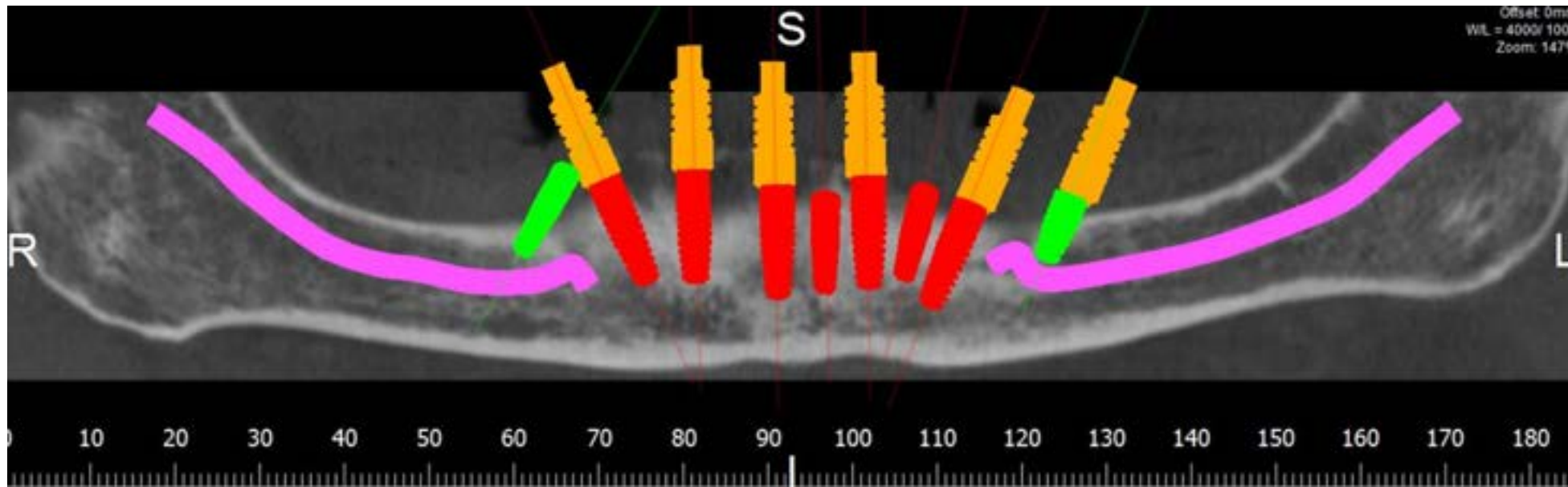

CASE STUDY BY DR. EITAN KRAUSE
ALL-ON-6, MANDIBLE, IMMEDIATE LOADING, CAD/CAM
RESTORATION, GUIDE TO LOCATE BRIDGE

AB GUIDEDSERVICE
THE ULTIMATE GUIDE FOR PRECISE IMPLANTATION

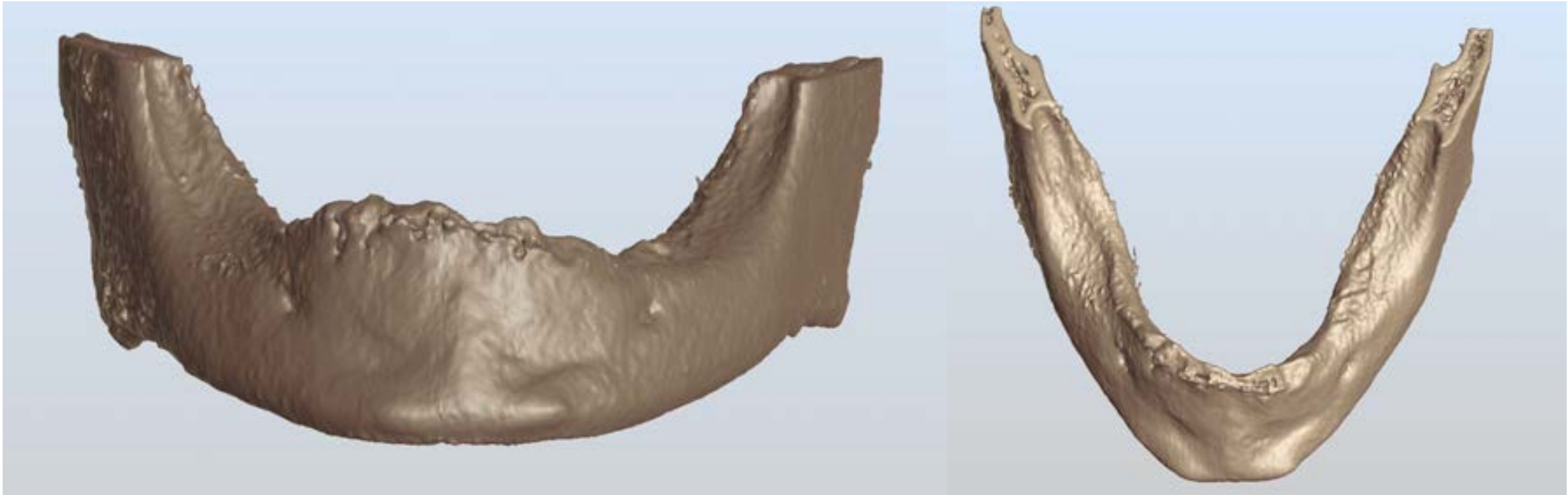

CASE STUDY BY DR. EITAN KRAUSE
ALL-ON-6, MANDIBLE, IMMEDIATE LOADING, CAD/CAM
RESTORATION, GUIDE TO LOCATE BRIDGE

AB GUIDEDSERVICE
THE ULTIMATE GUIDE FOR PRECISE IMPLANTATION

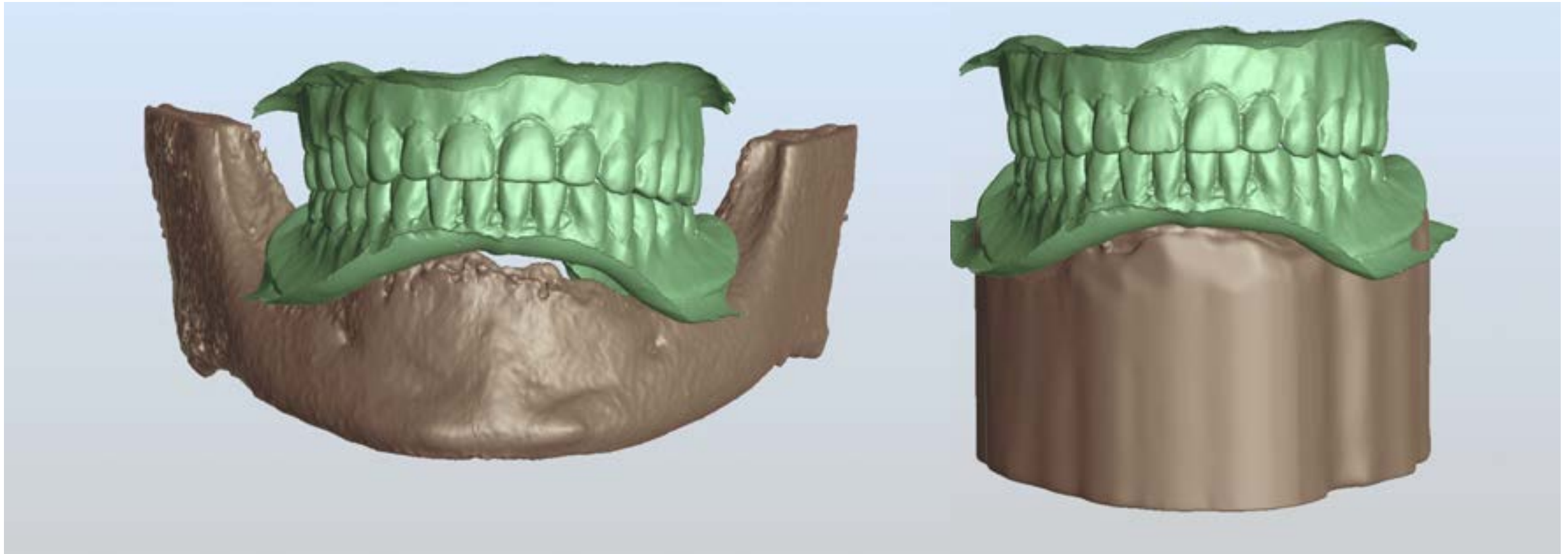

CASE STUDY BY DR. EITAN KRAUSE

ALL-ON-6, MANDIBLE, IMMEDIATE LOADING, CAD/CAM RESTORATION, GUIDE TO LOCATE BRIDGE

AB GUIDEDSERVICE
THE ULTIMATE GUIDE FOR PRECISE IMPLANTATION

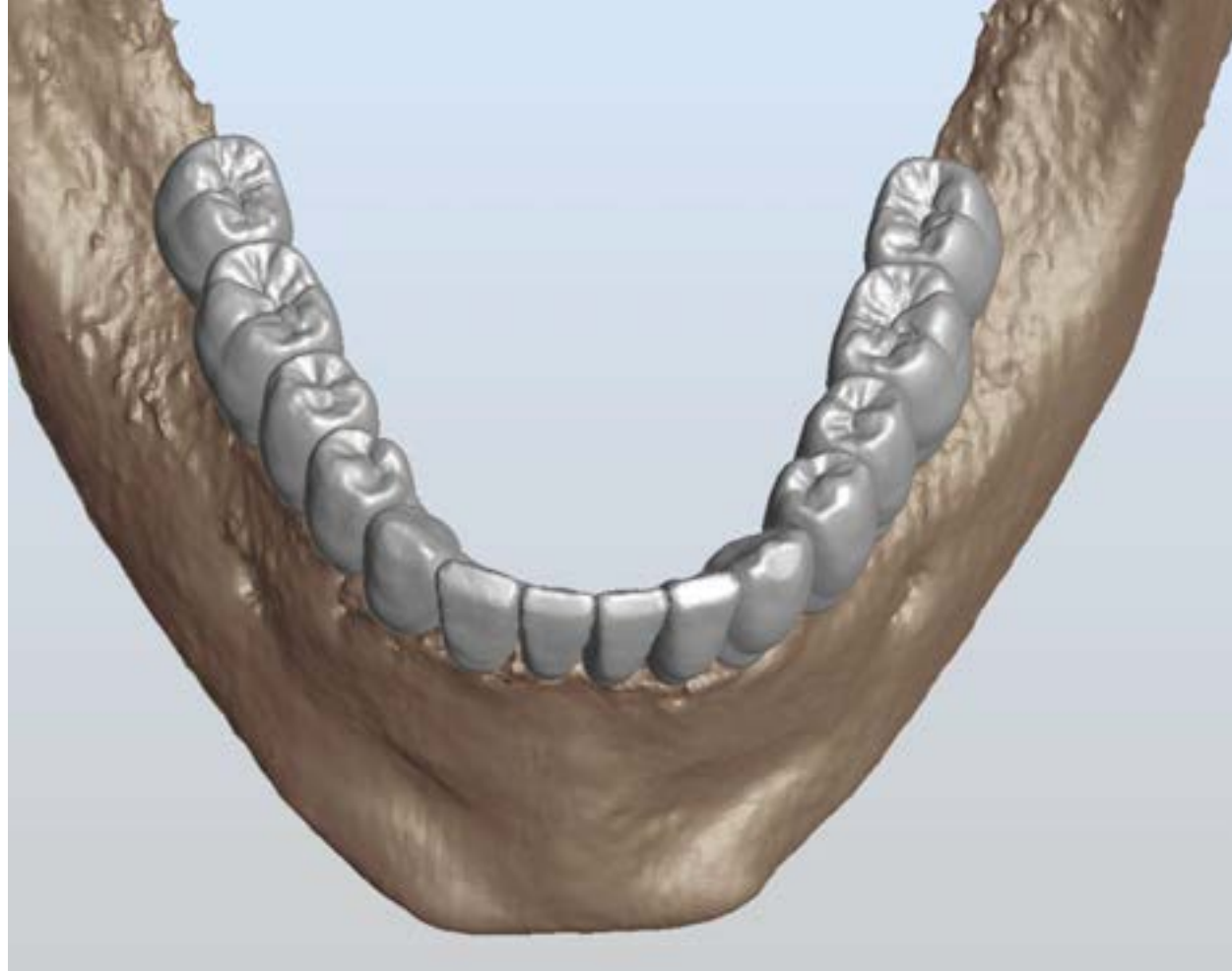
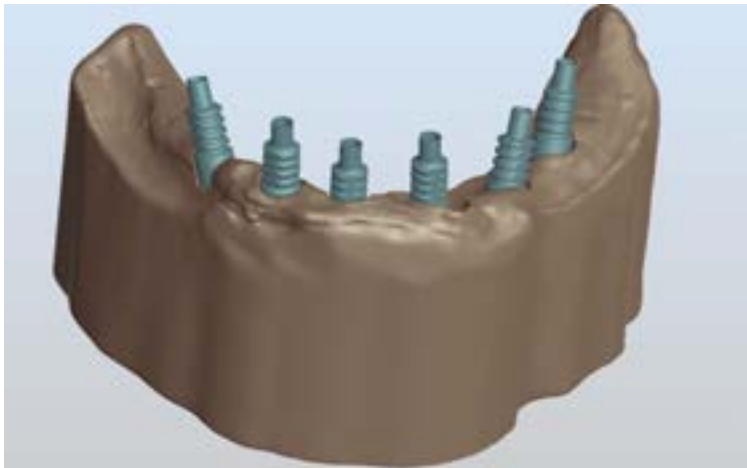

CASE STUDY BY DR. EITAN KRAUSE
ALL-ON-6, MANDIBLE, IMMEDIATE LOADING, CAD/CAM
RESTORATION, GUIDE TO LOCATE BRIDGE

AB GUIDEDSERVICE
THE ULTIMATE GUIDE FOR PRECISE IMPLANTATION

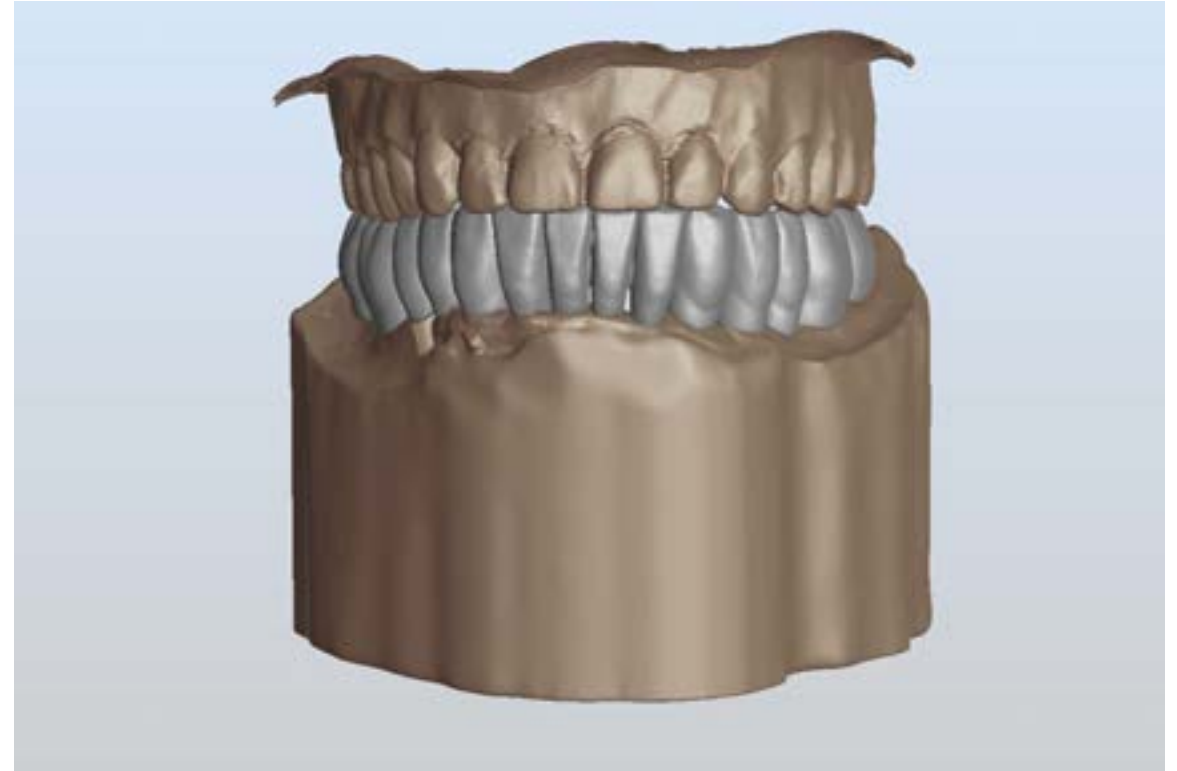
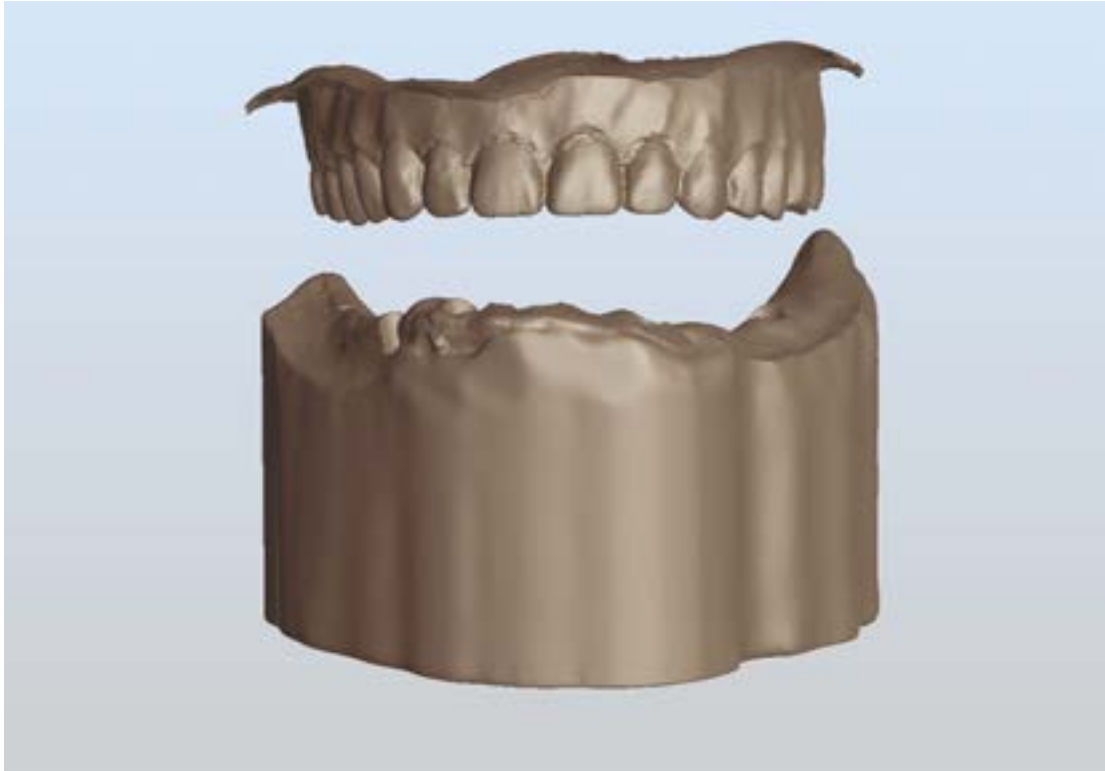

CASE STUDY BY DR. EITAN KRAUSE
ALL-ON-6, MANDIBLE, IMMEDIATE LOADING, CAD/CAM
RESTORATION, GUIDE TO LOCATE BRIDGE

AB GUIDEDSERVICE
THE ULTIMATE GUIDE FOR PRECISE IMPLANTATION

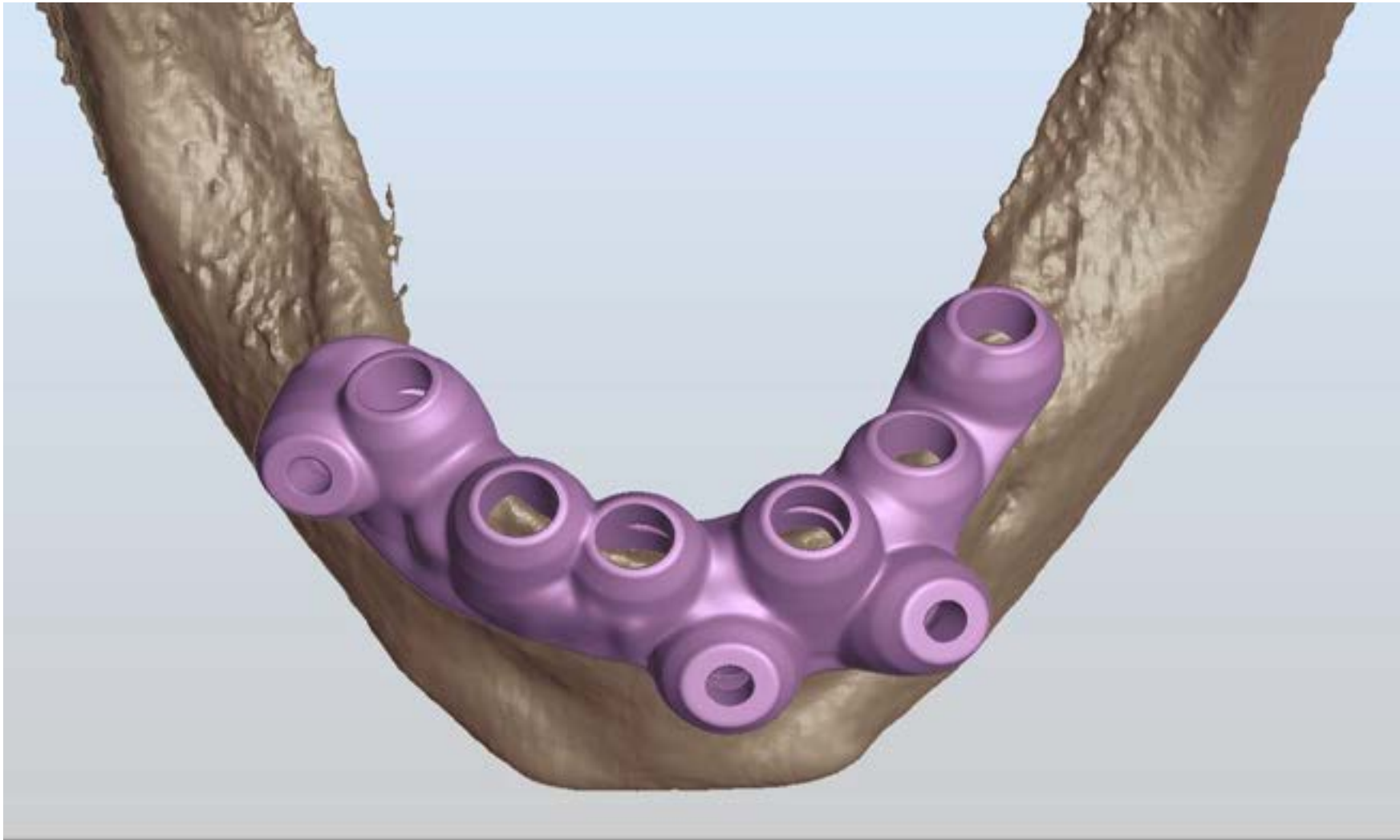

CASE STUDY BY DR. EITAN KRAUSE
ALL-ON-6, MANDIBLE, IMMEDIATE LOADING, CAD/CAM
RESTORATION, GUIDE TO LOCATE BRIDGE

AB GUIDEDSERVICE
THE ULTIMATE GUIDE FOR PRECISE IMPLANTATION

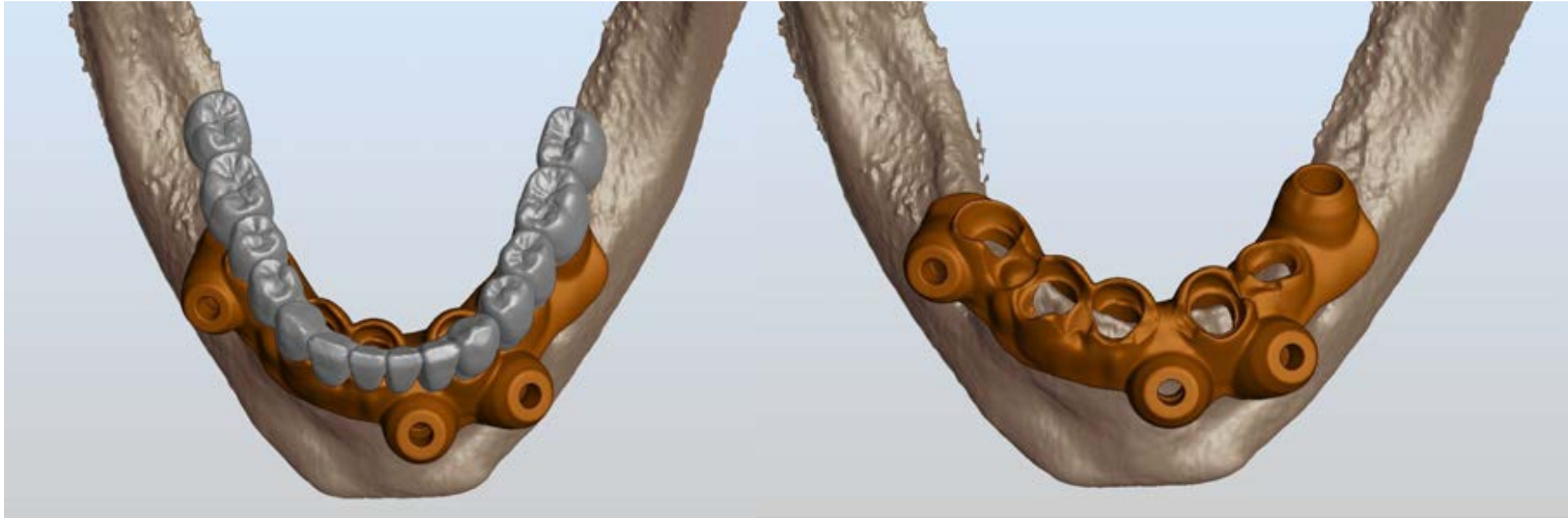

CASE STUDY BY DR. EITAN KRAUSE
ALL-ON-6, MANDIBLE, IMMEDIATE LOADING, CAD/CAM
RESTORATION, GUIDE TO LOCATE BRIDGE

AB GUIDEDSERVICE
THE ULTIMATE GUIDE FOR PRECISE IMPLANTATION



CASE STUDY BY DR. EITAN KRAUSE
ALL-ON-6, MANDIBLE, IMMEDIATE LOADING, CAD/CAM
RESTORATION, GUIDE TO LOCATE BRIDGE

AB GUIDEDSERVICE
THE ULTIMATE GUIDE FOR PRECISE IMPLANTATION



CASE STUDY BY DR. EITAN KRAUSE
ALL-ON-6, MANDIBLE, IMMEDIATE LOADING, CAD/CAM
RESTORATION, GUIDE TO LOCATE BRIDGE

AB GUIDEDSERVICE
THE ULTIMATE GUIDE FOR PRECISE IMPLANTATION

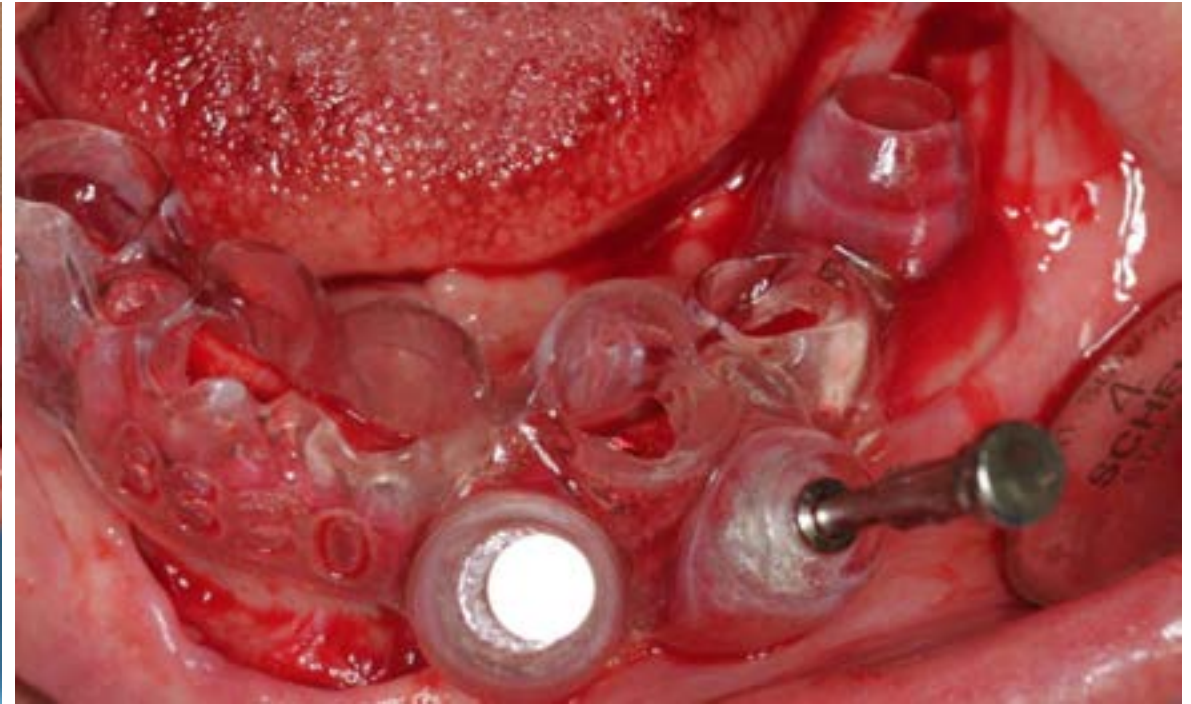

CASE STUDY BY DR. EITAN KRAUSE
ALL-ON-6, MANDIBLE, IMMEDIATE LOADING, CAD/CAM
RESTORATION, GUIDE TO LOCATE BRIDGE

AB GUIDEDSERVICE
THE ULTIMATE GUIDE FOR PRECISE IMPLANTATION



CASE STUDY BY DR. EITAN KRAUSE
ALL-ON-6, MANDIBLE, IMMEDIATE LOADING, CAD/CAM
RESTORATION, GUIDE TO LOCATE BRIDGE

AB GUIDEDSERVICE
THE ULTIMATE GUIDE FOR PRECISE IMPLANTATION



4 IMPLANTS ANTERIOR

MANDIBLE

P17 BAR FOR DENTURE

CASE STUDY BY DR. ROBERT FUCHS, KENTUCKY USA

4 IMPLANTS ANTERIOR MANDIBLE, P17 DENTURE BAR



This patient is age 60+ and has been using a full denture for many years. She was not satisfied with the lack of stability of her lower denture, but Did not want the expense of a fixed bridge. AB's P17 bar gives greater stability to the denture, with the advantages of The implants connected together. The bar does not require a dental laboratory.

CASE STUDY BY DR. ROBERT FUCHS, KENTUCKY USA

4 IMPLANTS ANTERIOR MANDIBLE, P17 DENTURE BAR

AB GUIDEDSERVICE
THE ULTIMATE GUIDE FOR PRECISE IMPLANTATION

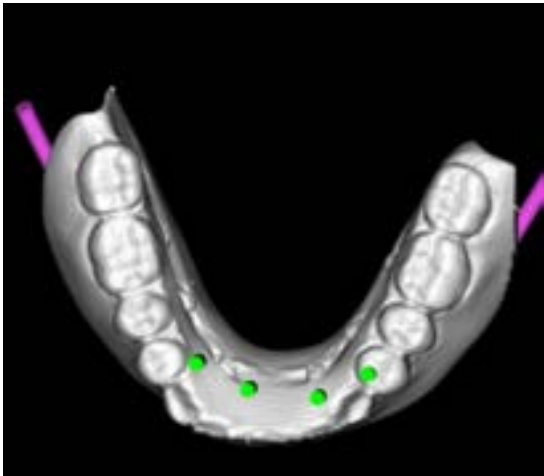
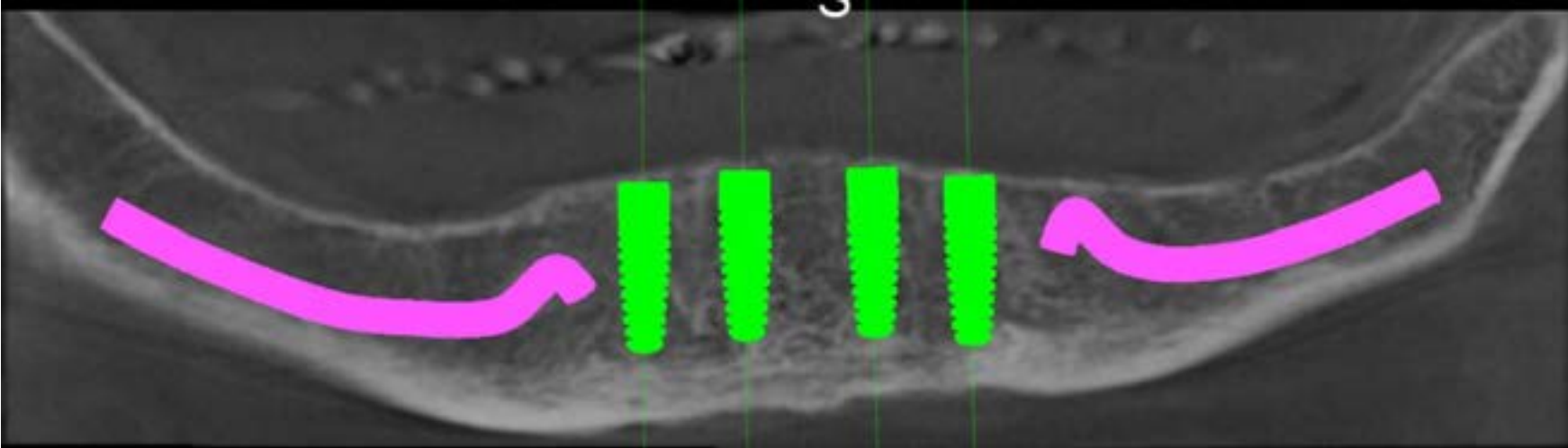

3D Planning on CT with denture.
The denture was scanned with 6
markers in the mouth and also by itself.

CASE STUDY BY DR. ROBERT FUCHS, KENTUCKY USA

4 IMPLANTS ANTERIOR MANDIBLE, P17 DENTURE BAR

AB GUIDED SERVICE
THE ULTIMATE GUIDE FOR PRECISE IMPLANTATION

Sagittal views in ABGuided 3D software.

The planned implant position relates to the position of the bar in the denture.

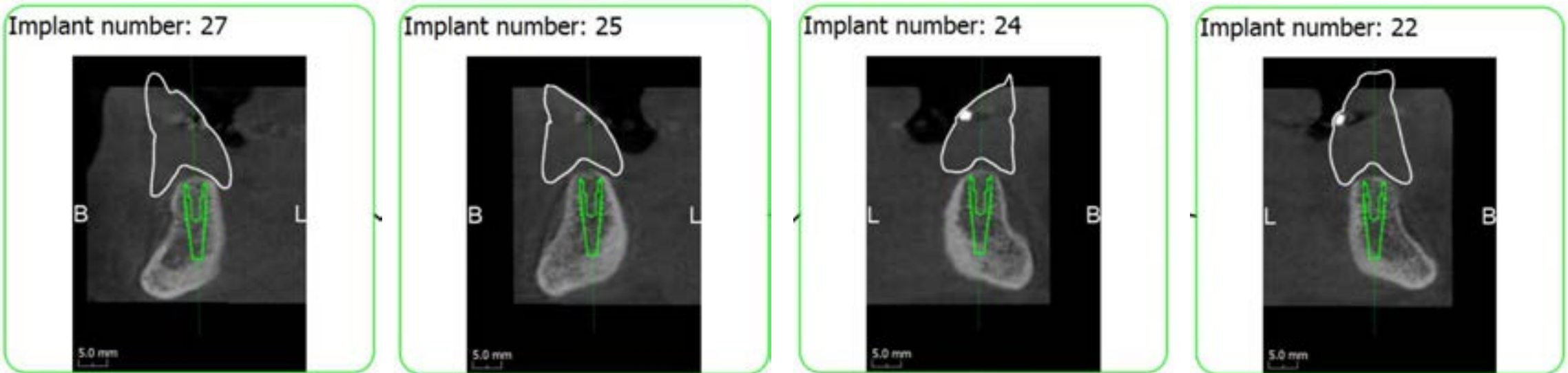

CASE STUDY BY DR. ROBERT FUCHS, KENTUCKY USA

4 IMPLANTS ANTERIOR MANDIBLE, P17 DENTURE BAR

AB GUIDED SERVICE
THE ULTIMATE GUIDE FOR PRECISE IMPLANTATION



6 GP Markers in the Patient's Denture for CT Scan.

The ABGuide is a Digital Copy of the Denture.

CASE STUDY BY DR. ROBERT FUCHS, KENTUCKY USA

4 IMPLANTS ANTERIOR MANDIBLE, P17 DENTURE BAR

AB GUIDED SERVICE
THE ULTIMATE GUIDE FOR PRECISE IMPLANTATION



**3D printed model with
analog before surgery.
P17 bar.**

**An analog model is 3D
printed directly from the
planning.**

**The bar can be transferred
to the mouth, with small
adjustments.**

CASE STUDY BY DR. ROBERT FUCHS, KENTUCKY USA

4 IMPLANTS ANTERIOR MANDIBLE, P17 DENTURE BAR

AB GUIDED SERVICE
THE ULTIMATE GUIDE FOR PRECISE IMPLANTATION

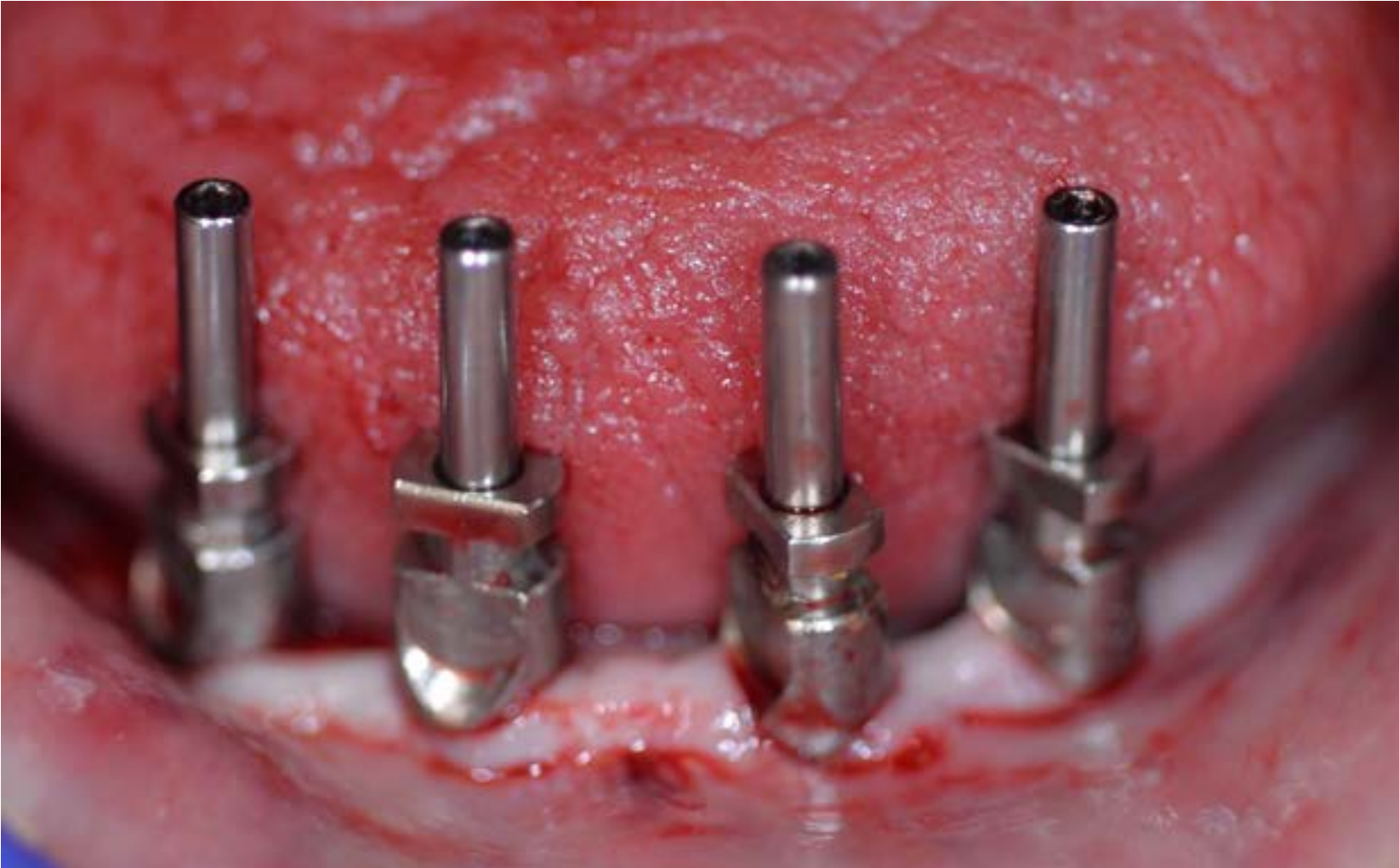

**Impression copings
for open tray.
Another option is to
take an impression,
to position the
P17 adaptors and
bar.**

CASE STUDY BY DR. ROBERT FUCHS, KENTUCKY USA

4 IMPLANTS ANTERIOR MANDIBLE, P17 DENTURE BAR

AB GUIDED SERVICE
THE ULTIMATE GUIDE FOR PRECISE IMPLANTATION

**Post-Op Model cast
in the clinic**



CASE STUDY BY DR. ROBERT FUCHS, KENTUCKY USA

4 IMPLANTS ANTERIOR MANDIBLE, P17 DENTURE BAR

AB GUIDED SERVICE
THE ULTIMATE GUIDE FOR PRECISE IMPLANTATION

Bar on Post-Op Model



Bar on implants



CASE STUDY BY DR. ROBERT FUCHS, KENTUCKY USA

4 IMPLANTS ANTERIOR MANDIBLE, P17 DENTURE BAR

AB GUIDED SERVICE
THE ULTIMATE GUIDE FOR PRECISE IMPLANTATION

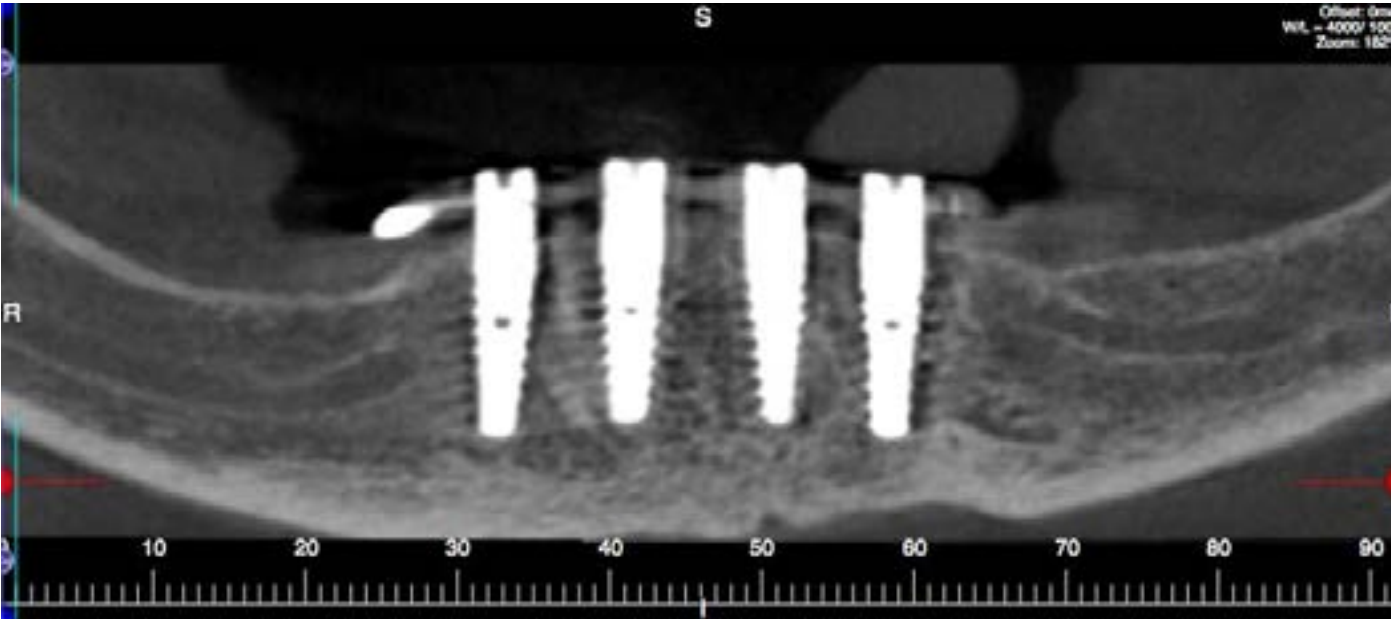

Post-Op CT

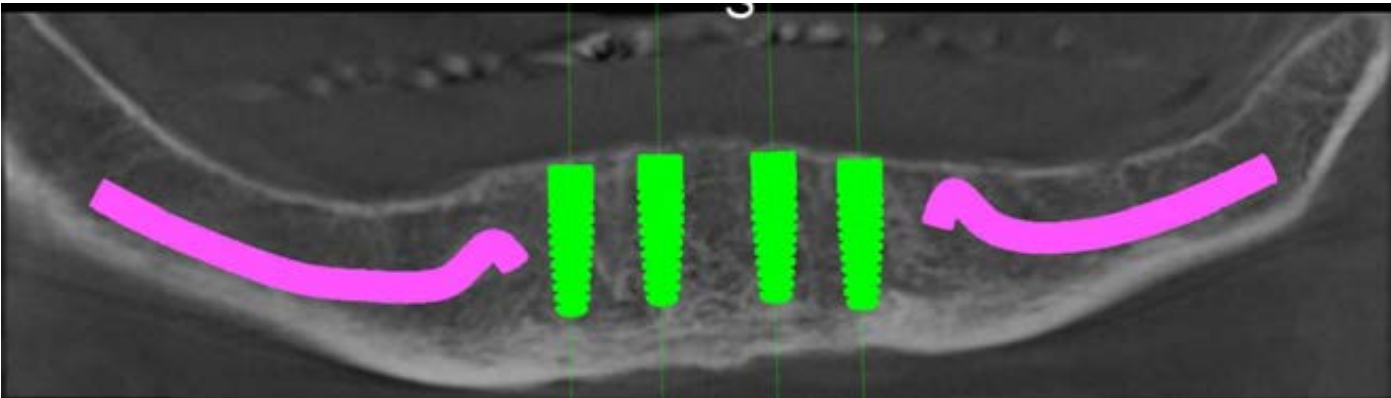

3D Planning

CASE STUDY BY DR. ROBERT FUCHS, KENTUCKY USA

4 IMPLANTS ANTERIOR MANDIBLE, P17 DENTURE BAR

AB GUIDED SERVICE
THE ULTIMATE GUIDE FOR PRECISE IMPLANTATION

Sagittal Sections from Post-Op CT

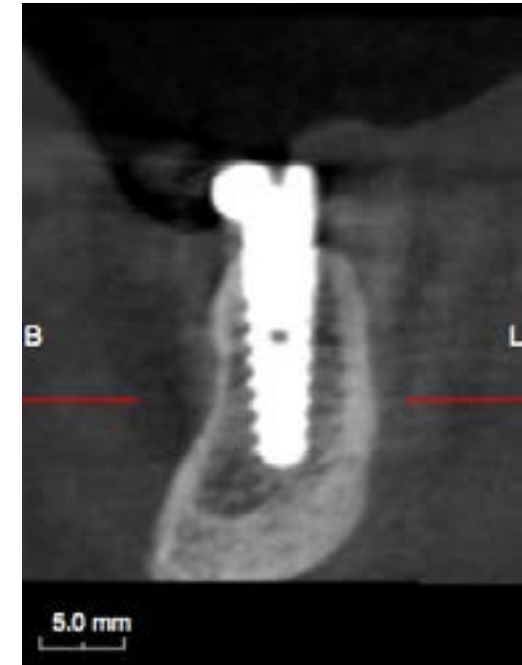
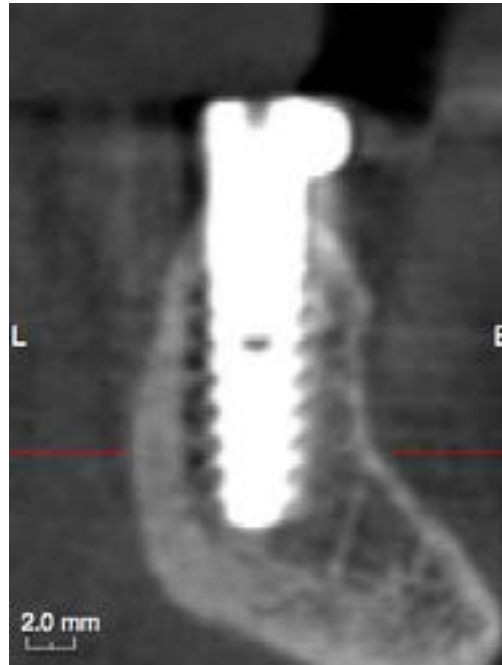

CASE STUDY BY DR. ROBERT FUCHS, KENTUCKY USA

4 IMPLANTS ANTERIOR MANDIBLE, P17 DENTURE BAR

AB GUIDED SERVICE
THE ULTIMATE GUIDE FOR PRECISE IMPLANTATION

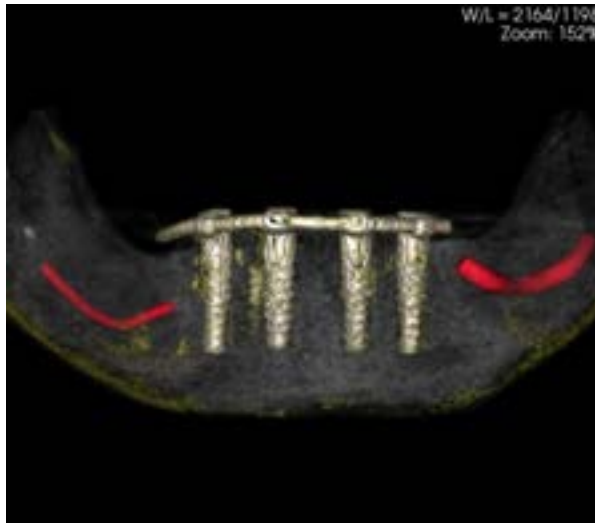

3D Images from Post-Op CT

CASE STUDY BY DR. ROBERT FUCHS, KENTUCKY USA

4 IMPLANTS ANTERIOR MANDIBLE, P17 DENTURE BAR

AB GUIDEDSERVICE
THE ULTIMATE GUIDE FOR PRECISE IMPLANTATION

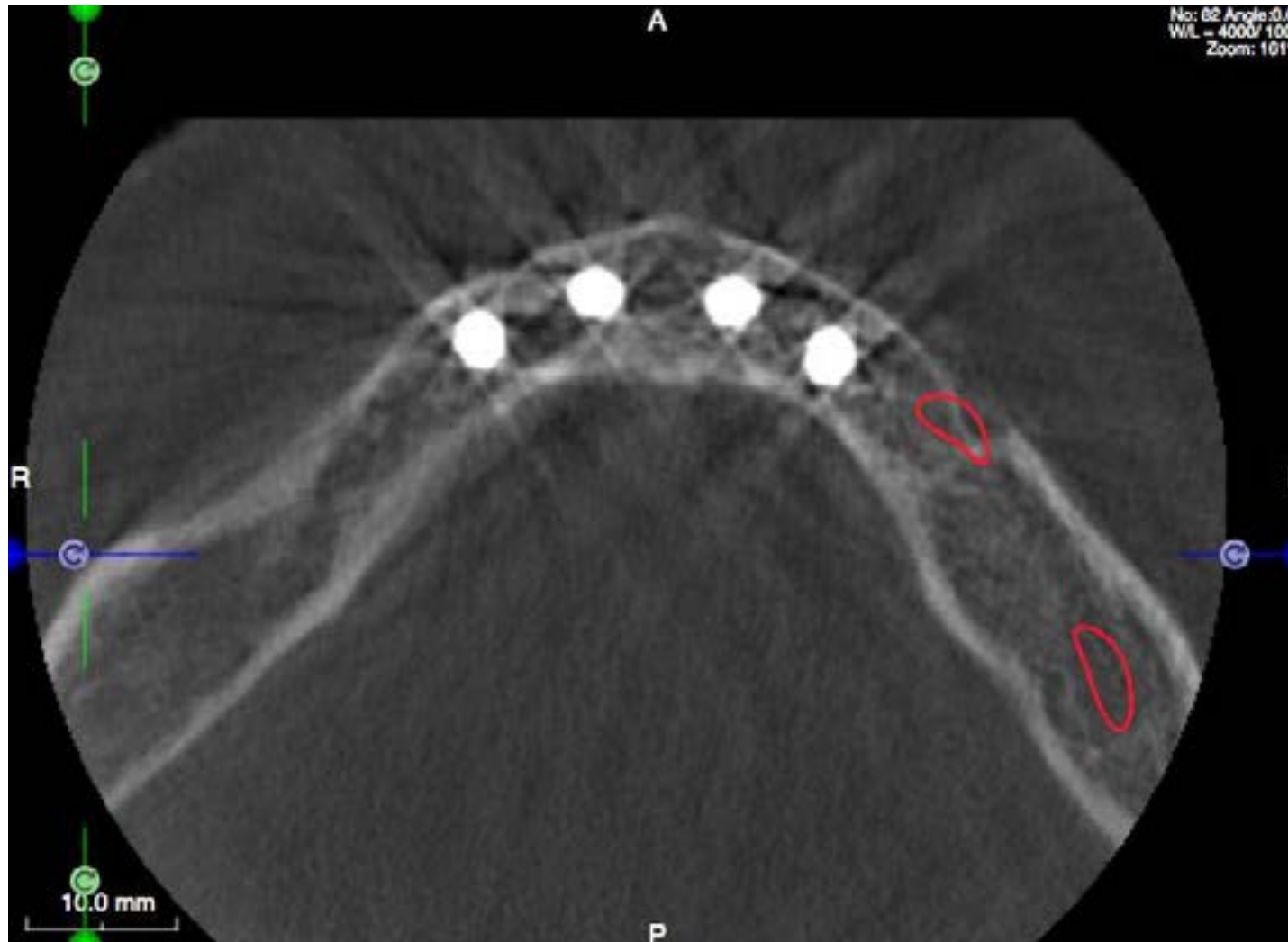

Post-Op Axial View from CT

CASE STUDY BY DR. ROBERT FUCHS, KENTUCKY USA

4 IMPLANTS ANTERIOR MANDIBLE, P17 DENTURE BAR

AB GUIDED SERVICE
THE ULTIMATE GUIDE FOR PRECISE IMPLANTATION

Connecting the retention clips to the denture.

The undercuts are blocked out to prevent acrylic from going under the bar.

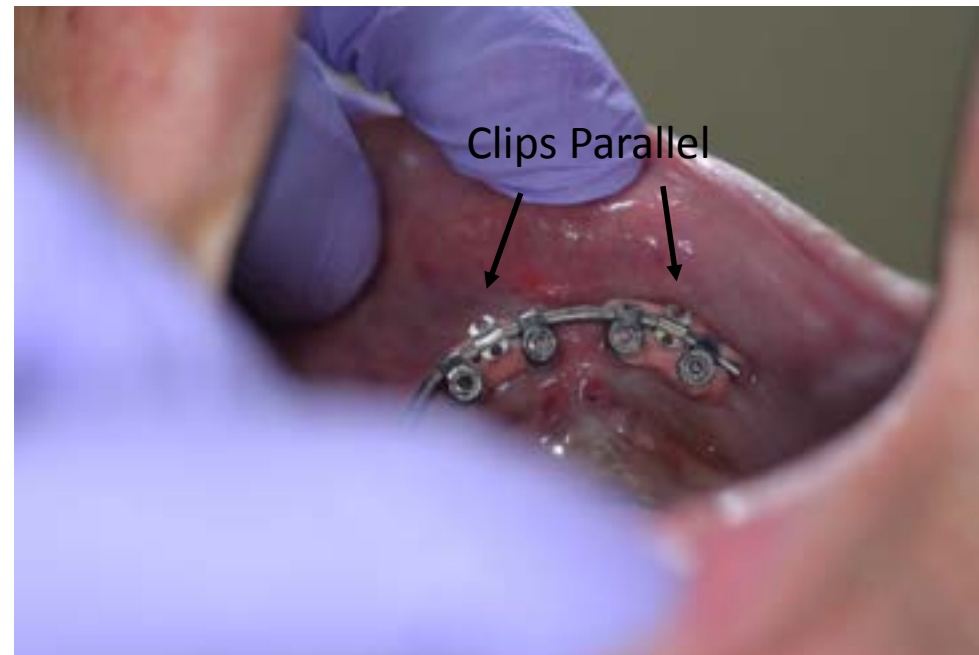
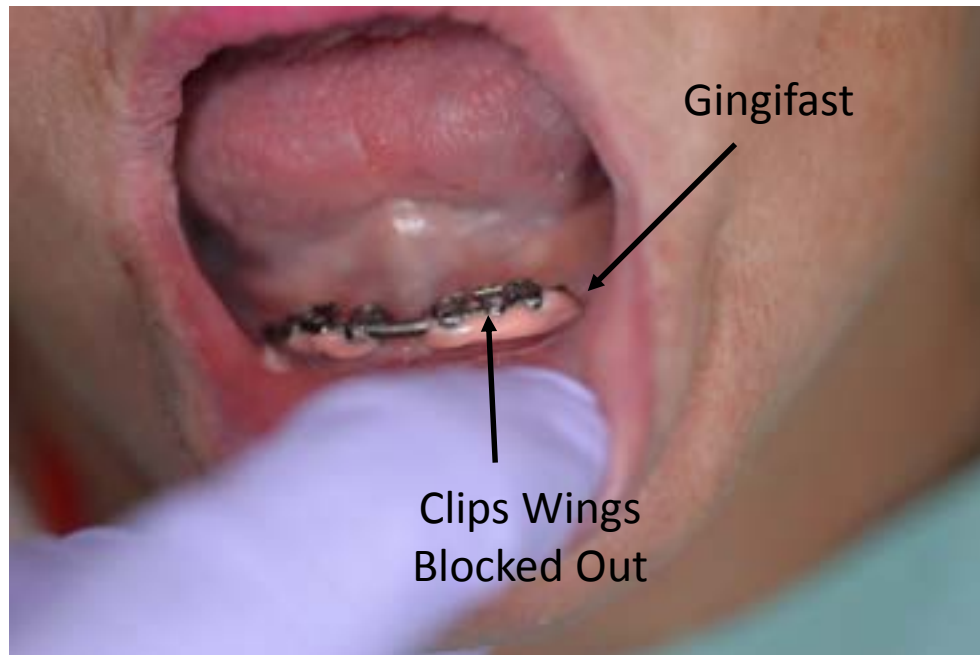

CASE STUDY BY DR. ROBERT FUCHS, KENTUCKY USA
4 IMPLANTS ANTERIOR MANDIBLE, P17 DENTURE BAR

AB GUIDED SERVICE
THE ULTIMATE GUIDE FOR PRECISE IMPLANTATION



Access to Clips

CASE STUDY BY DR. ROBERT FUCHS, KENTUCKY USA

4 IMPLANTS ANTERIOR MANDIBLE, P17 DENTURE BAR

AB GUIDED SERVICE
THE ULTIMATE GUIDE FOR PRECISE IMPLANTATION

Clips attached



Wings free



CASE STUDY BY DR. ROBERT FUCHS, KENTUCKY USA

4 IMPLANTS ANTERIOR MANDIBLE, P17 DENTURE BAR

AB GUIDED SERVICE
THE ULTIMATE GUIDE FOR PRECISE IMPLANTATION



**Cold Cure Processing
Completed**

2 IMPLANTS MAXILLA

EXTRACTION

BONE AUGMENTATION

CASE STUDY BY DR. PETER OVSISHCHER

2 IMPLANTS MAXILLA, EXTRACTION, BONE AUGMENTATION

AB GUIDEDSERVICE
THE ULTIMATE GUIDE FOR PRECISE IMPLANTATION

Panoramic and PA X-rays

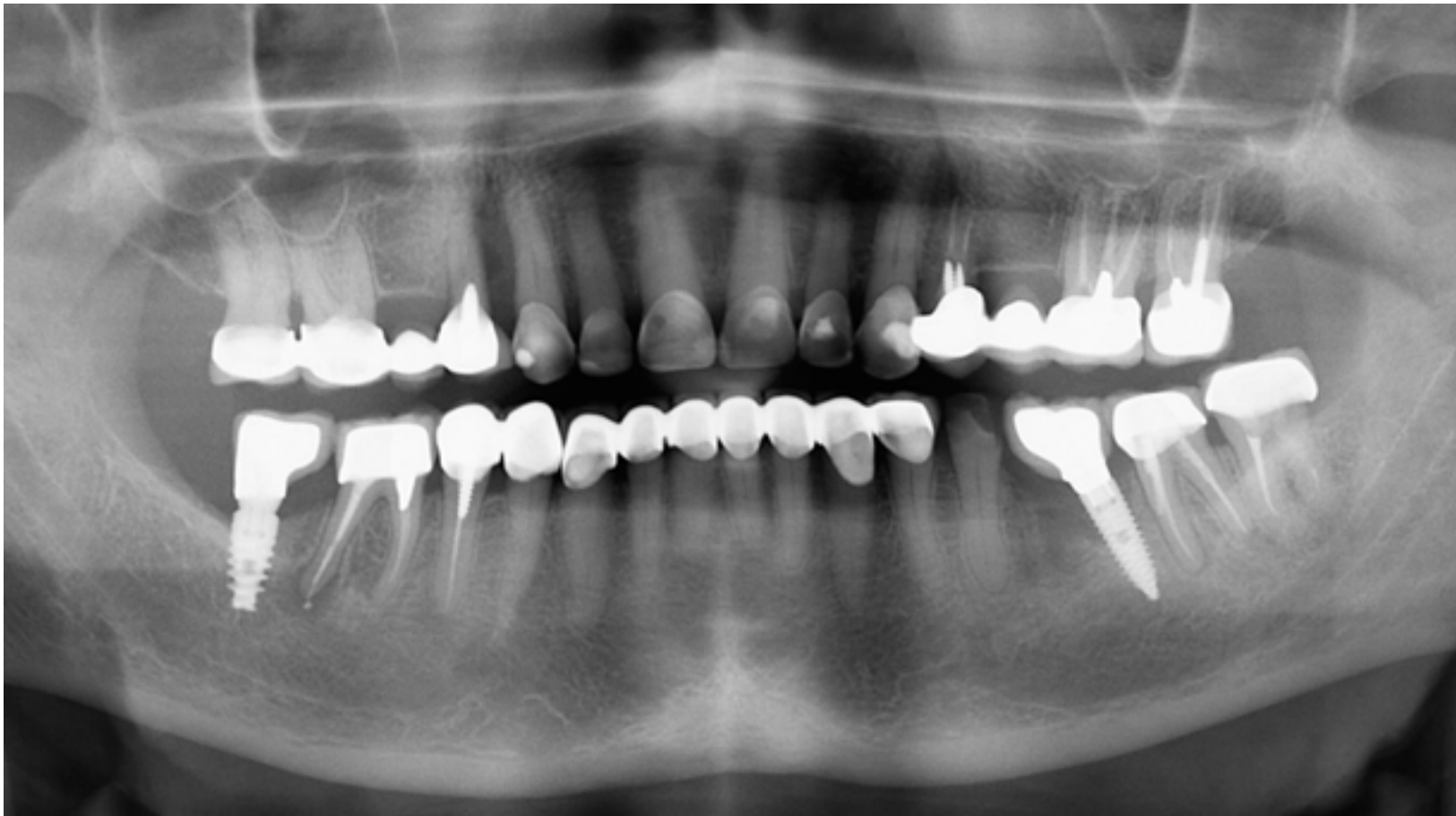

CASE STUDY BY DR. PETER OVSISHCHER

2 IMPLANTS MAXILLA, EXTRACTION, BONE AUGMENTATION

AB GUIDEDSERVICE
THE ULTIMATE GUIDE FOR PRECISE IMPLANTATION

Panoramic and Sagittal Views in 3D Planning Software

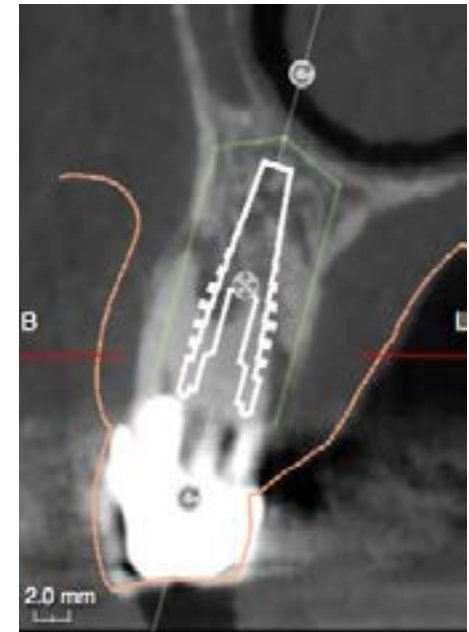
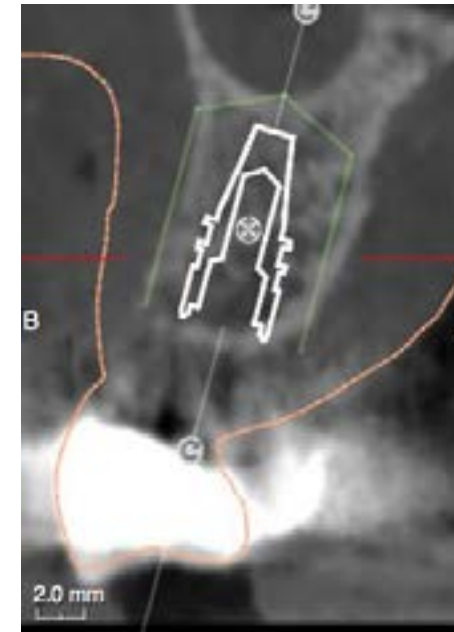
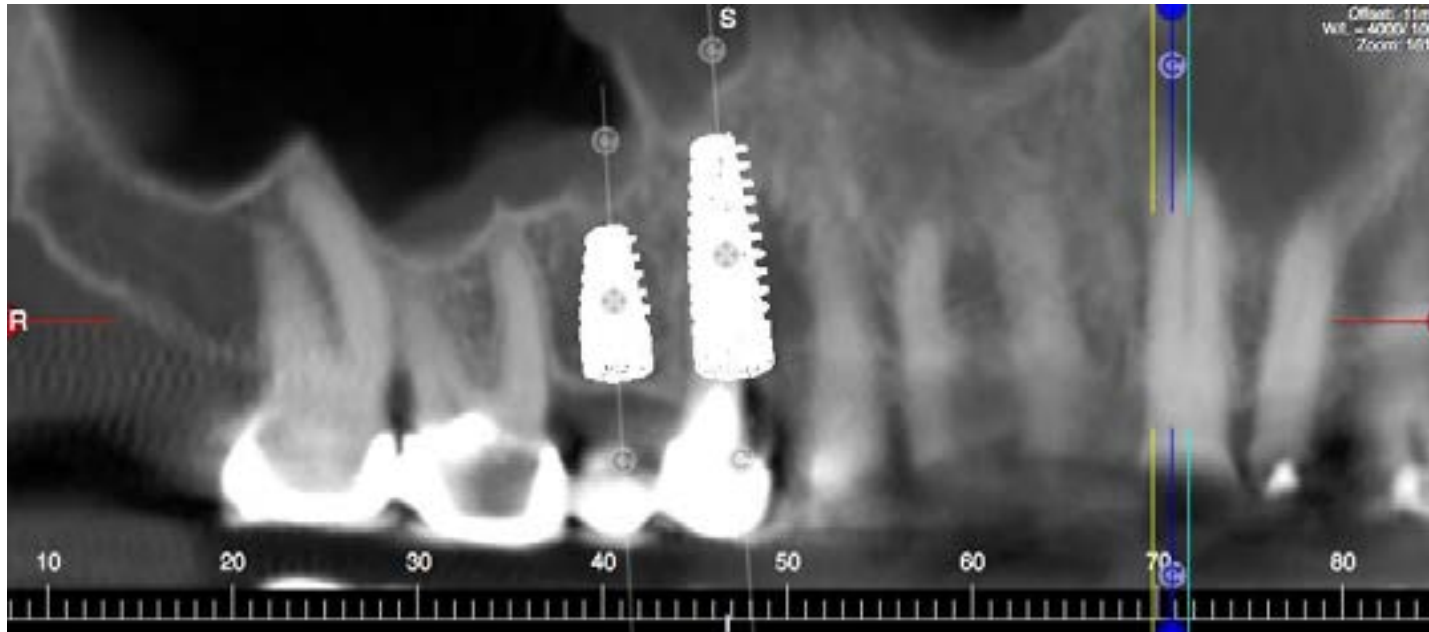

CASE STUDY BY DR. PETER OVSISHCHER

2 IMPLANTS MAXILLA, EXTRACTION, BONE AUGMENTATION

AB GUIDED SERVICE
THE ULTIMATE GUIDE FOR PRECISE IMPLANTATION

3D Views in ABGuided Software



CASE STUDY BY DR. PETER OVSISHCHER

2 IMPLANTS MAXILLA, EXTRACTION, BONE AUGMENTATION

AB GUIDEDSERVICE
THE ULTIMATE GUIDE FOR PRECISE IMPLANTATION

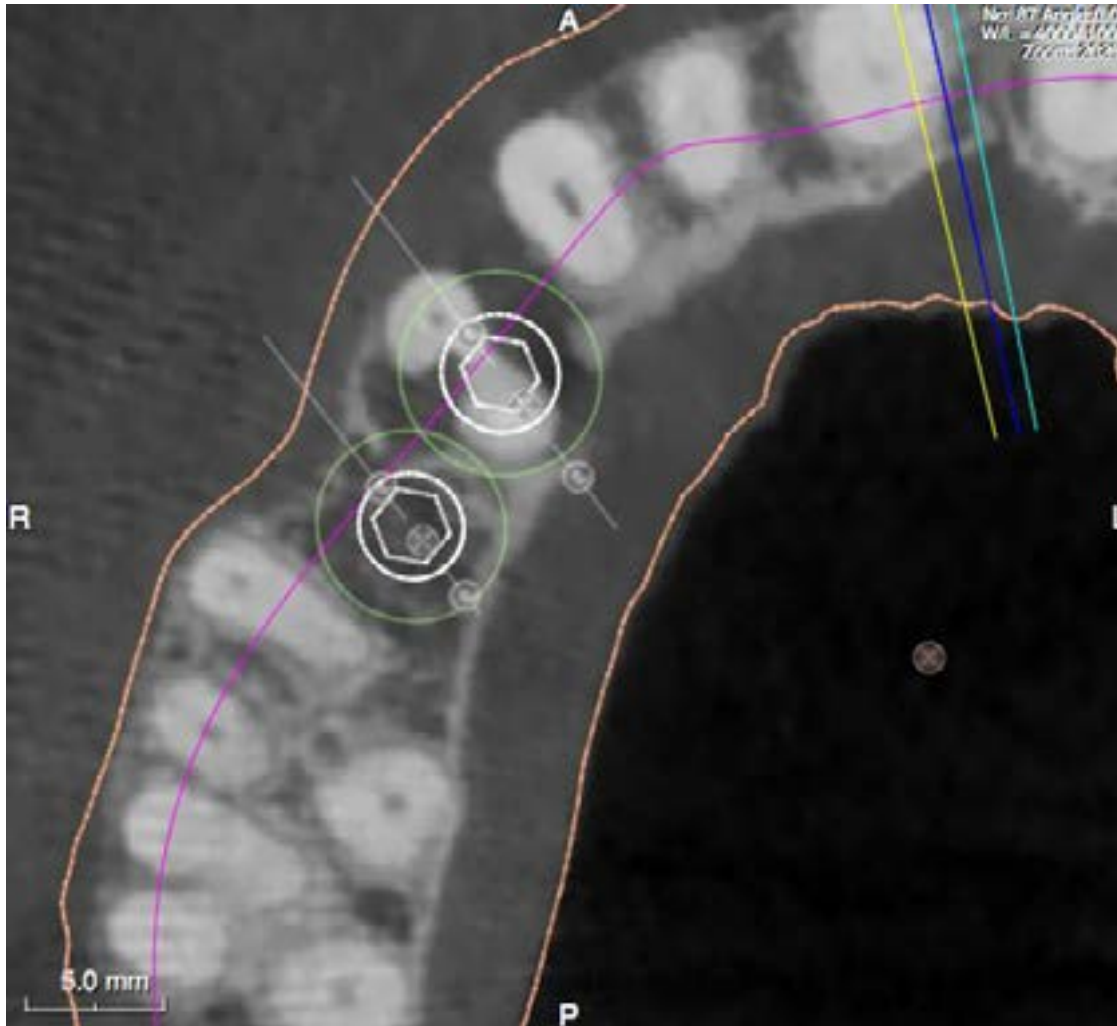

Axial View of Planned Implant Positions

CASE STUDY BY DR. PETER OVSISHCHER

2 IMPLANTS MAXILLA, EXTRACTION, BONE AUGMENTATION

AB GUIDEDSERVICE
THE ULTIMATE GUIDE FOR PRECISE IMPLANTATION

Planning the implants relating to tooth position



CASE STUDY BY DR. PETER OVSISHCHER
2 IMPLANTS MAXILLA, EXTRACTION, BONE AUGMENTATION

AB GUIDED SERVICE
THE ULTIMATE GUIDE FOR PRECISE IMPLANTATION

Bridge Cut and Tooth Extracted



CASE STUDY BY DR. PETER OVSISHCHER

2 IMPLANTS MAXILLA, EXTRACTION, BONE AUGMENTATION

AB GUIDED SERVICE
THE ULTIMATE GUIDE FOR PRECISE IMPLANTATION

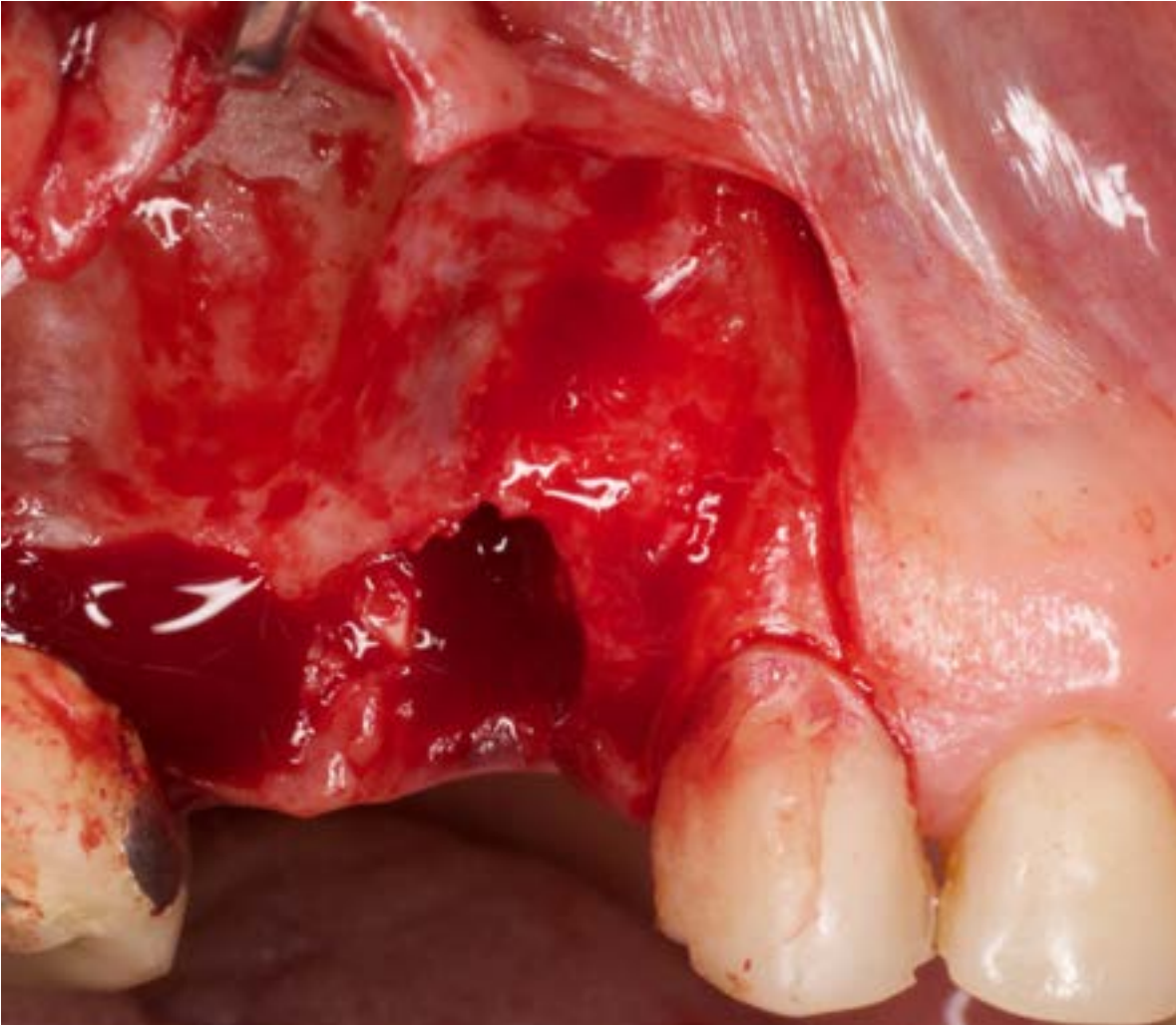

Flap Opened Buccally
Palatal Mucosal Tissue Intact

CASE STUDY BY DR. PETER OVSISHCHER

2 IMPLANTS MAXILLA, EXTRACTION, BONE AUGMENTATION



Implant	Manufacturer	Model	Size	Drill	Mount	Healing cap	Abutment
14	AB Dent	I5 Conical Implant	4.2 x 13.0 mm	30			

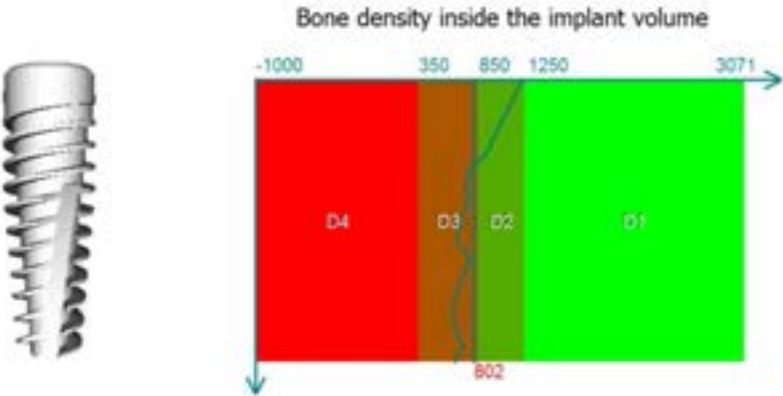

Notes:

Implant 14

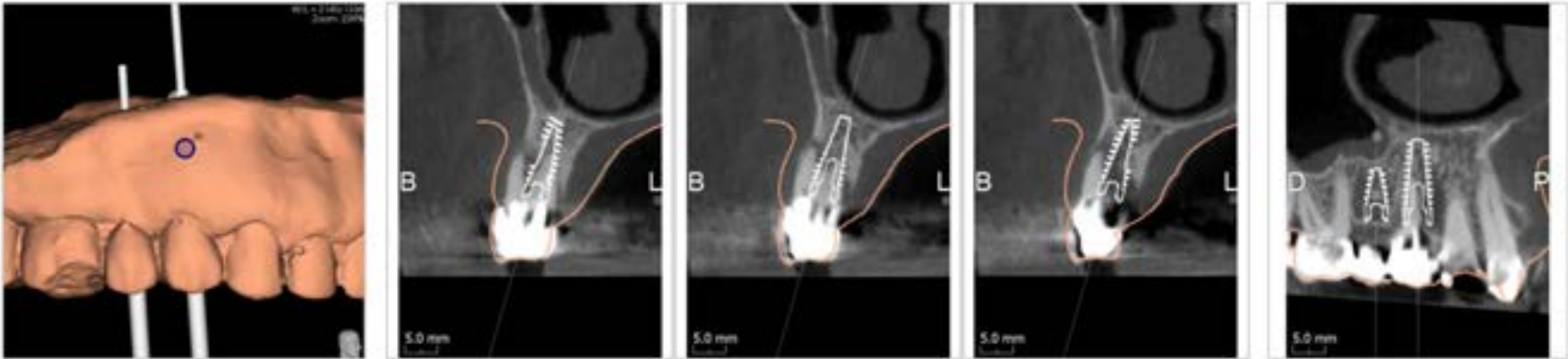

CASE STUDY BY DR. PETER OVSISHCHER

2 IMPLANTS MAXILLA, EXTRACTION, BONE AUGMENTATION



Implant	Manufacturer	Model	Size	Drill	Mount	Healing cap	Abutment
15	AB Dent	15 Conical Implant	3.75 x 8.0 mm	30			

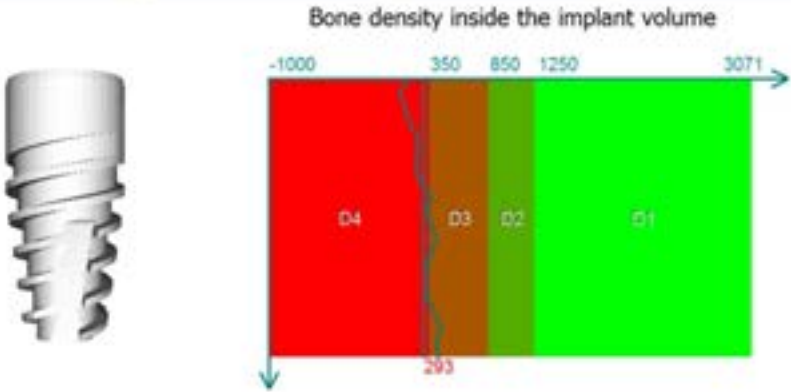

Notes:

Implant 15

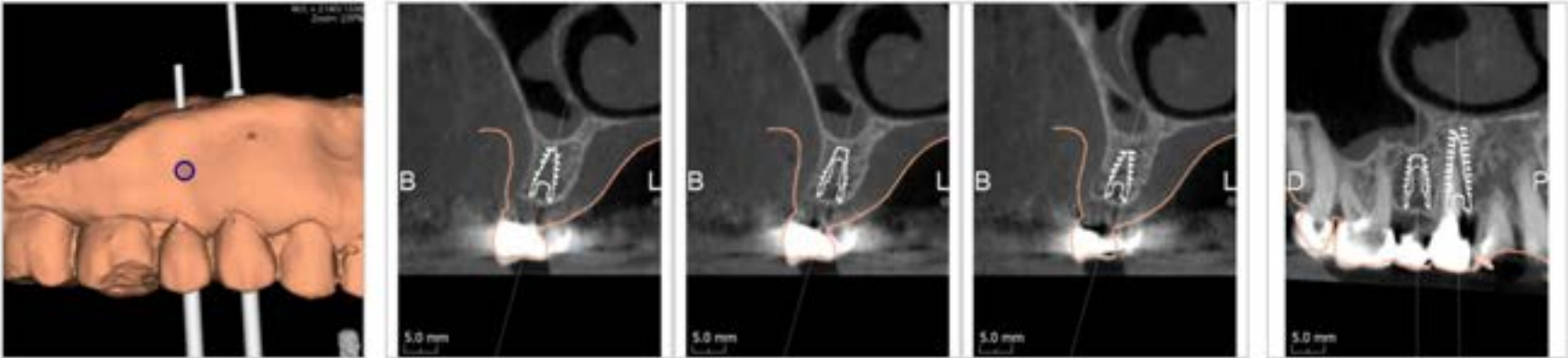

CASE STUDY BY DR. PETER OVSISHCHER
2 IMPLANTS MAXILLA, EXTRACTION, BONE AUGMENTATION

AB GUIDED SERVICE
THE ULTIMATE GUIDE FOR PRECISE IMPLANTATION

Digitally Printed ABGuide on Model-after Virtual Extractions



CASE STUDY BY DR. PETER OVSISHCHER
2 IMPLANTS MAXILLA, EXTRACTION, BONE AUGMENTATION

AB GUIDED SERVICE
THE ULTIMATE GUIDE FOR PRECISE IMPLANTATION

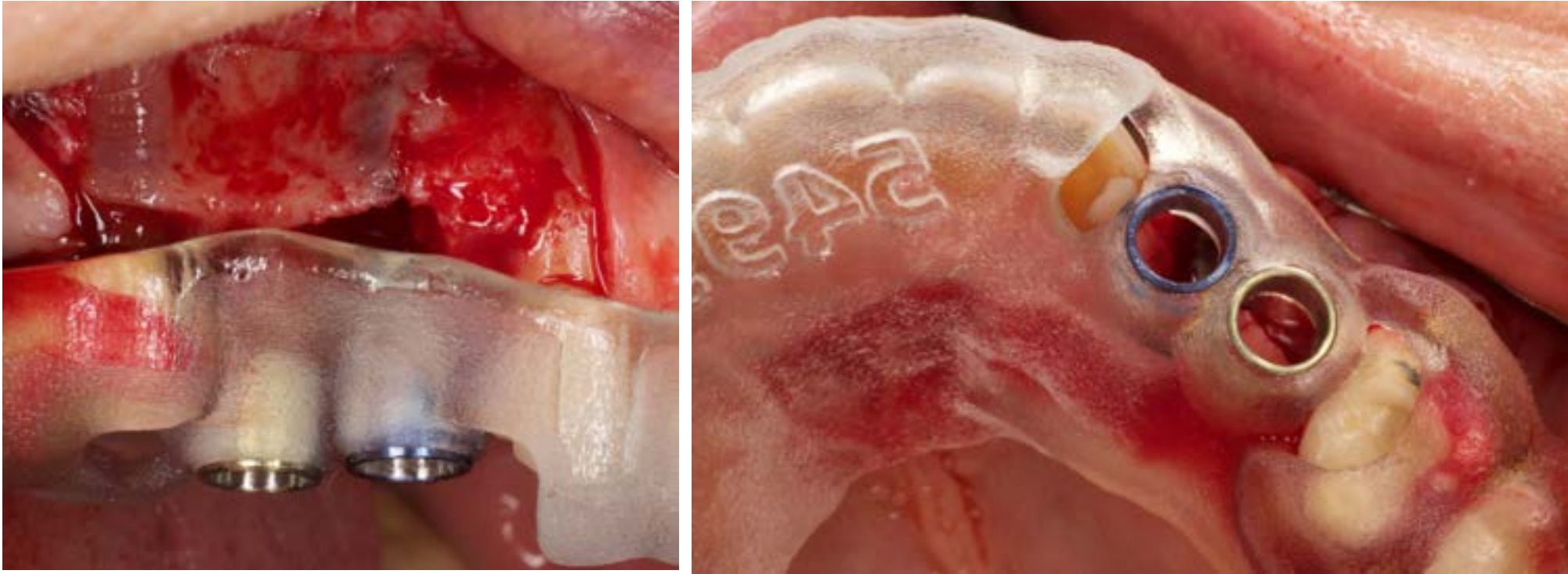

ABGuide with Colored Sleeves-the length of the Colored Drills

CASE STUDY BY DR. PETER OVSISHCHER

2 IMPLANTS MAXILLA, EXTRACTION, BONE AUGMENTATION

AB GUIDED SERVICE
THE ULTIMATE GUIDE FOR PRECISE IMPLANTATION

Drilling with ABGuide and Colored Drills

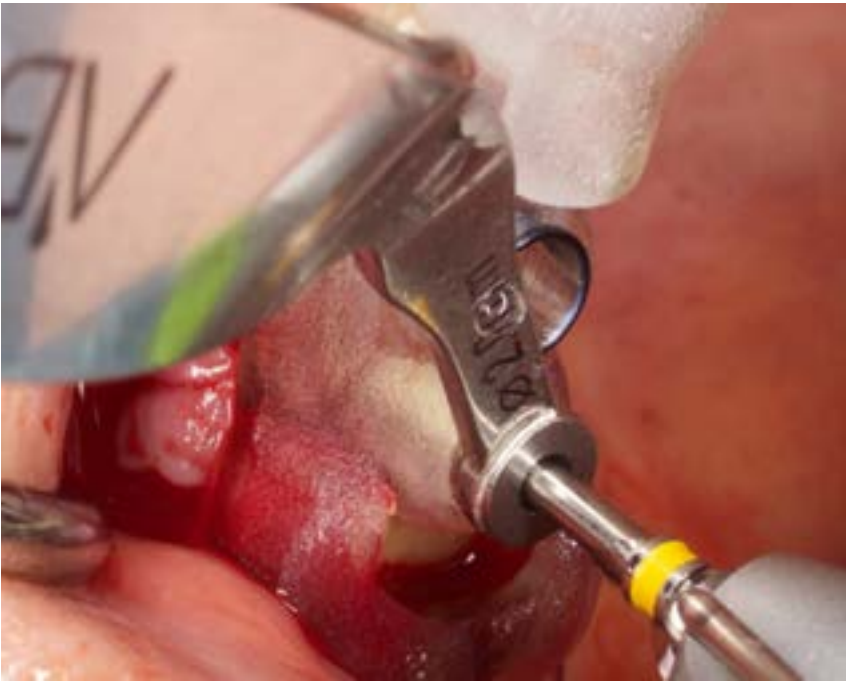

CASE STUDY BY DR. PETER OVSISHCHER

2 IMPLANTS MAXILLA, EXTRACTION, BONE AUGMENTATION

AB GUIDEDSERVICE
THE ULTIMATE GUIDE FOR PRECISE IMPLANTATION

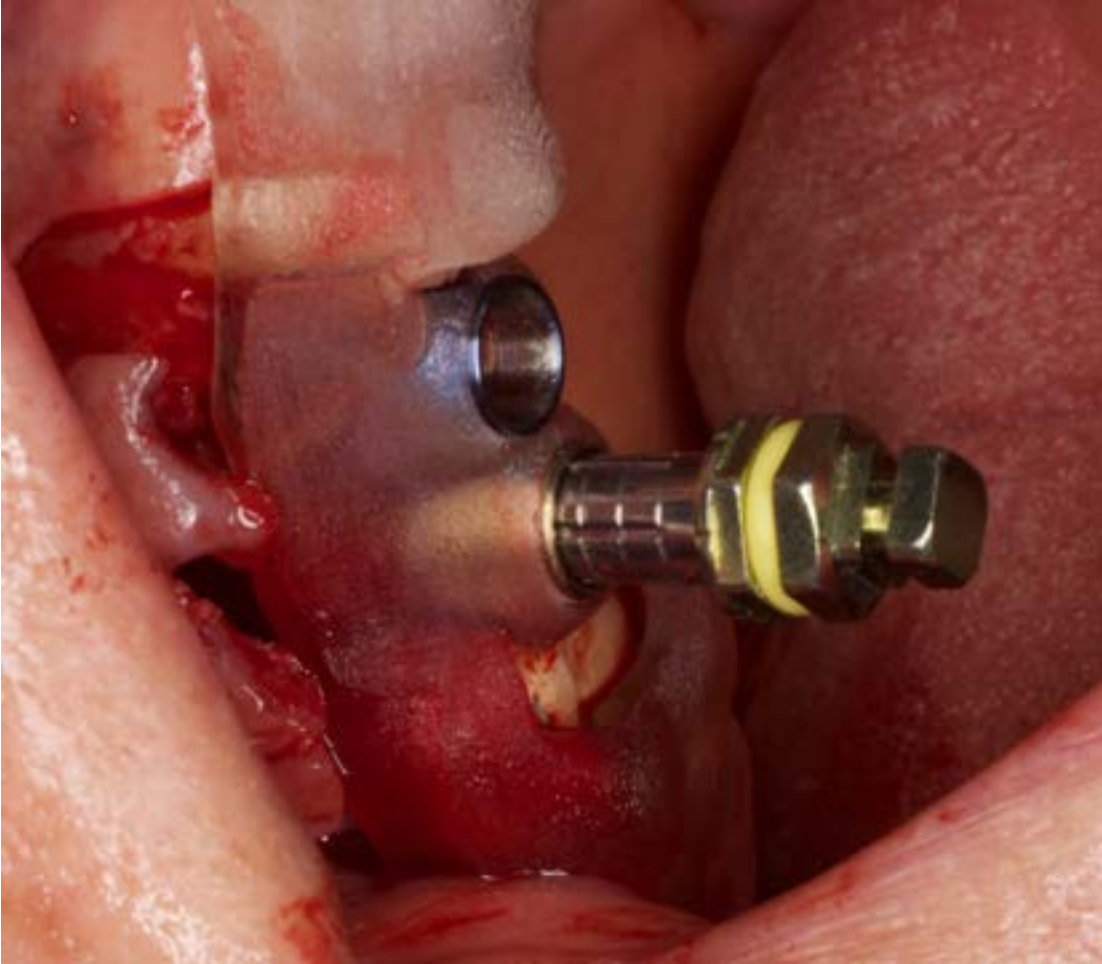

**Implant inserted with Guided mount-for
depth and direction**

CASE STUDY BY DR. PETER OVSISHCHER
2 IMPLANTS MAXILLA, EXTRACTION, BONE AUGMENTATION

AB GUIDEDSERVICE
THE ULTIMATE GUIDE FOR PRECISE IMPLANTATION

Bone Augmentation at 14

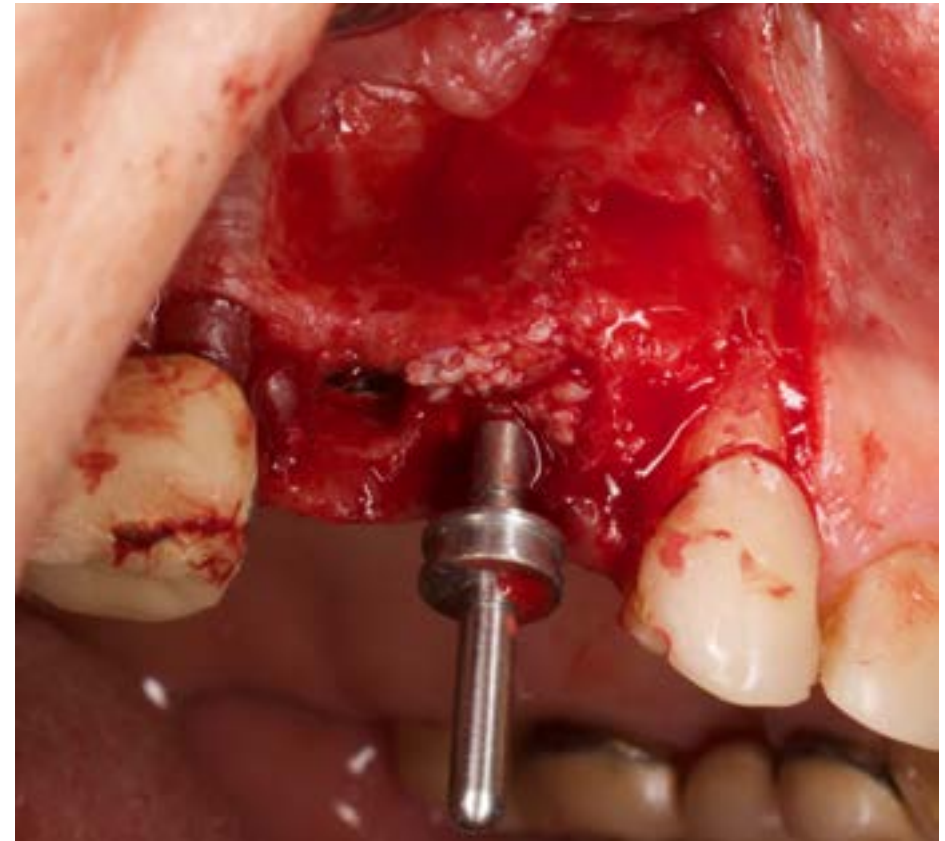
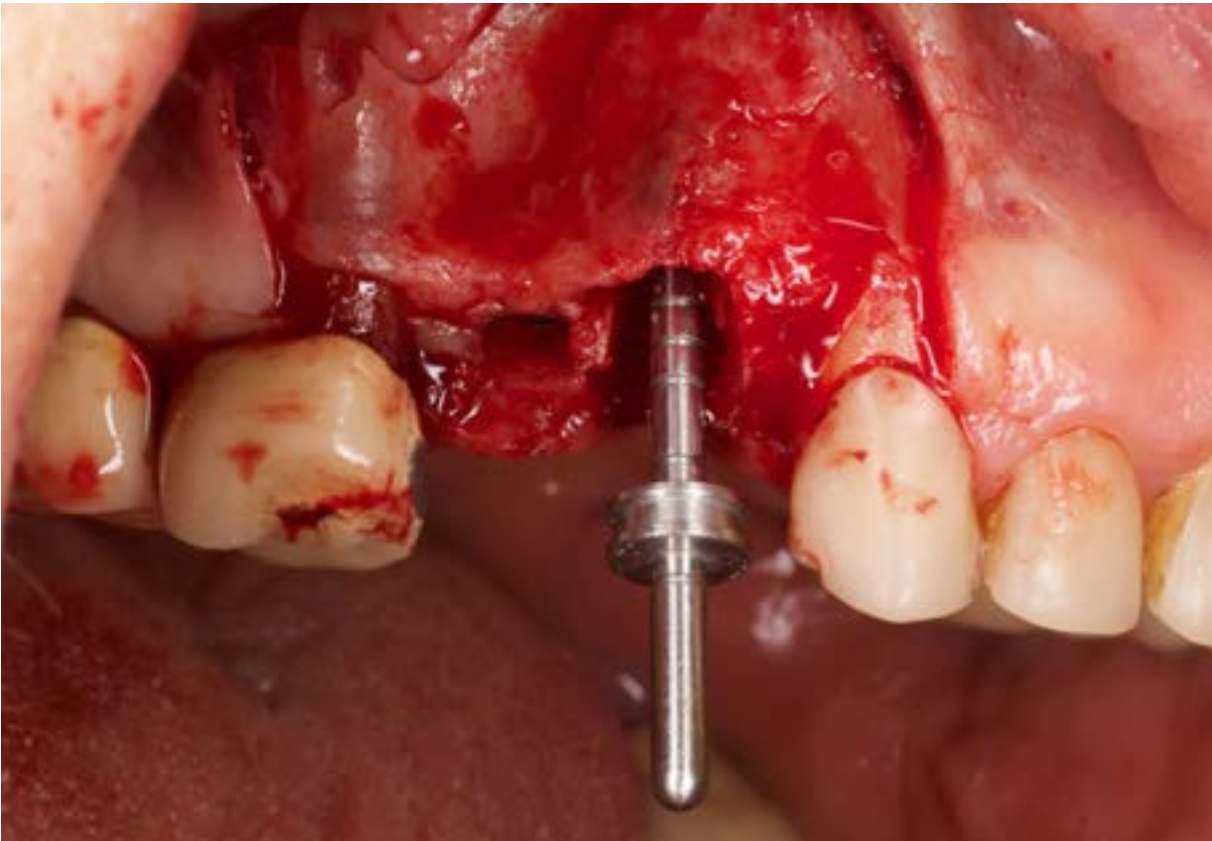

CASE STUDY BY DR. PETER OVSISHCHER

2 IMPLANTS MAXILLA, EXTRACTION, BONE AUGMENTATION

AB GUIDEDSERVICE
THE ULTIMATE GUIDE FOR PRECISE IMPLANTATION

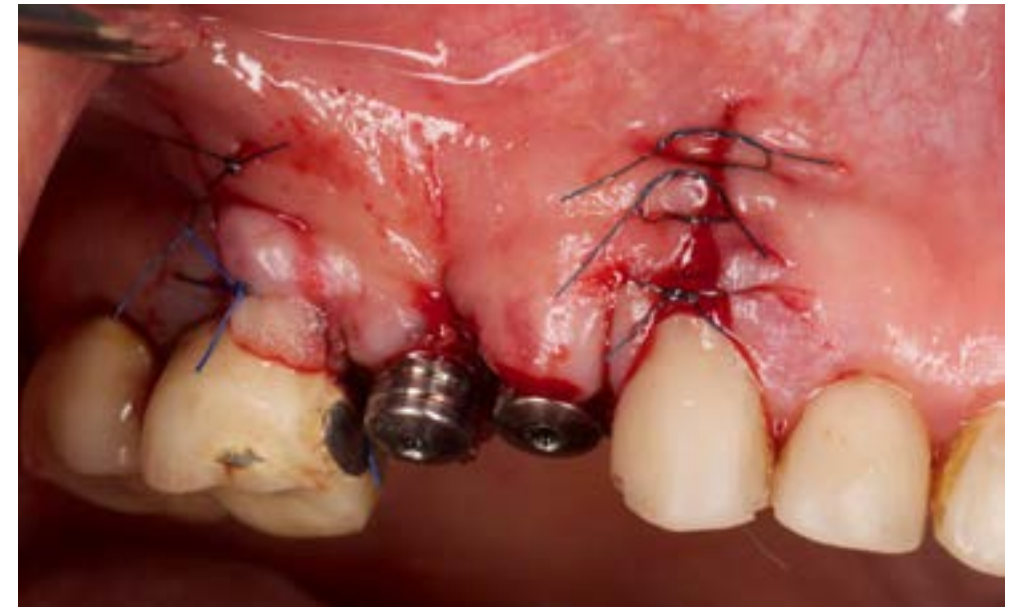
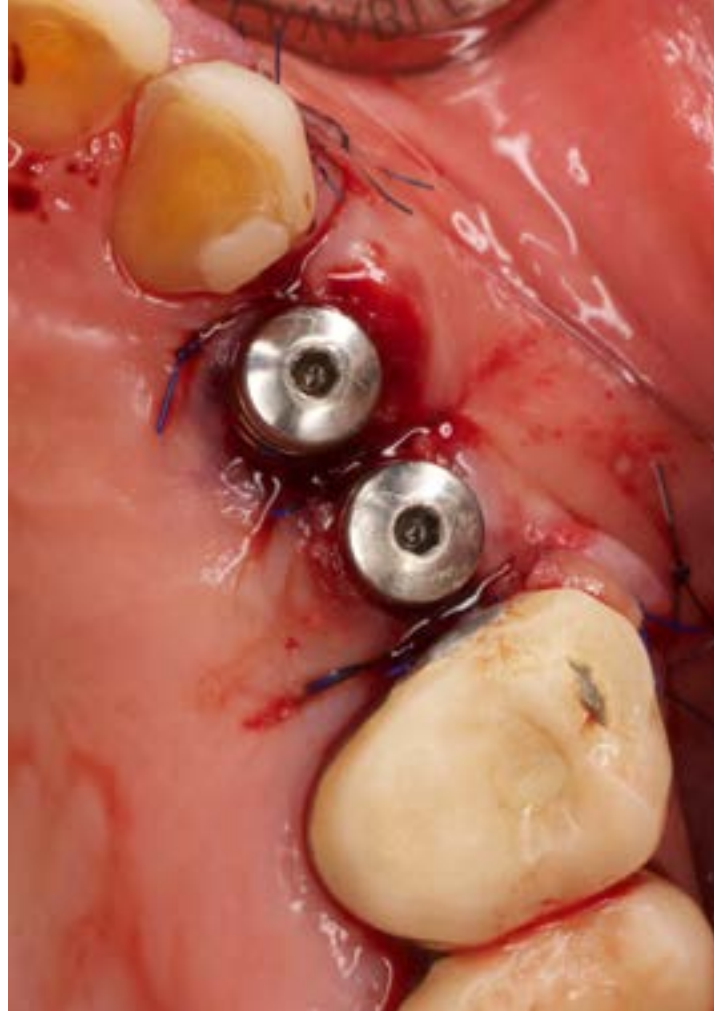
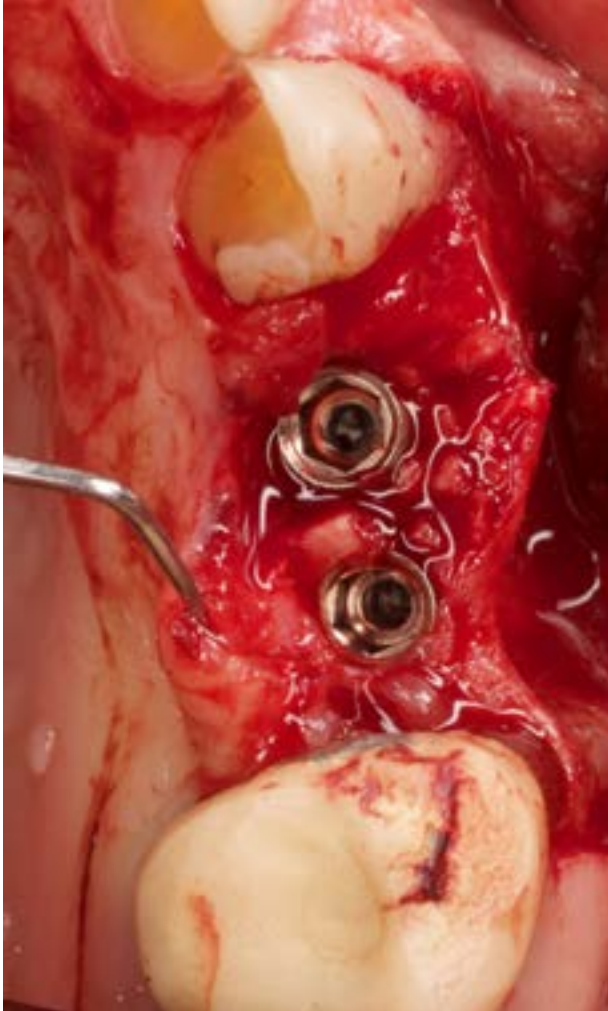

CASE STUDY BY DR. PETER OVSISHCHER

2 IMPLANTS MAXILLA, EXTRACTION, BONE AUGMENTATION

AB GUIDEDSERVICE
THE ULTIMATE GUIDE FOR PRECISE IMPLANTATION



Post-Op

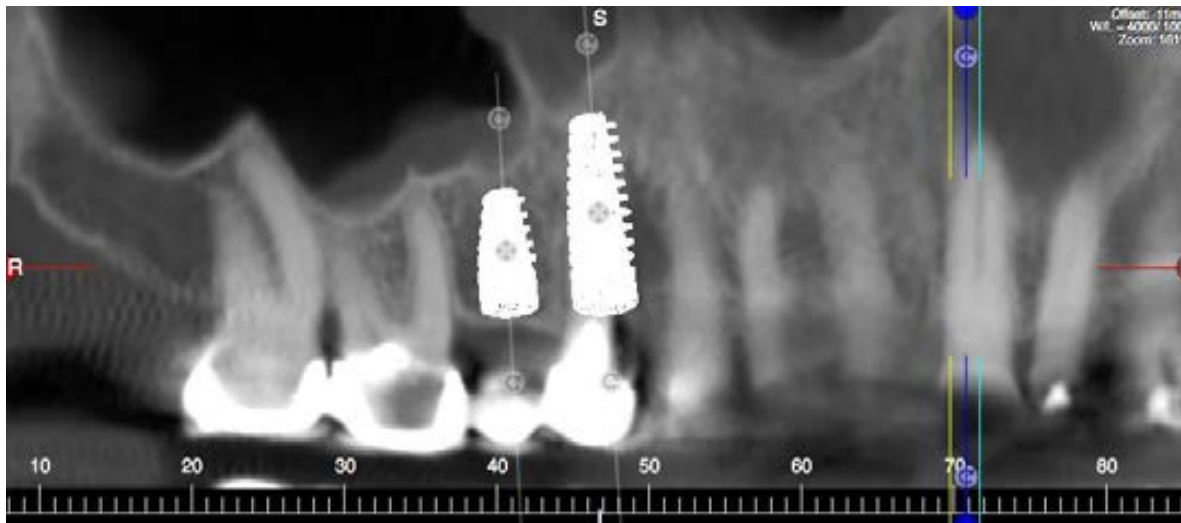

Planning

2 FRACTURED CENTRAL INCISORS
TOOTH SUPPORTED ABGUIDE
RELATING TO PROSTHETICS

CASE STUDY BY DR. EZER HAI
2 FRACTURED CENTRAL INCISORS, TOOTH SUPPORTED
ABGUIDE, RELATING TO PROSTHETICS

AB GUIDED SERVICE
THE ULTIMATE GUIDE FOR PRECISE IMPLANTATION



CASE STUDY BY DR. EZER HAI
2 FRACTURED CENTRAL INCISORS, TOOTH SUPPORTED
ABGUIDE, RELATING TO PROSTHETICS

AB GUIDED SERVICE
THE ULTIMATE GUIDE FOR PRECISE IMPLANTATION



CASE STUDY BY DR. EZER HAI

2 FRACTURED CENTRAL INCISORS, TOOTH SUPPORTED

ABGUIDE, RELATING TO PROSTHETICS

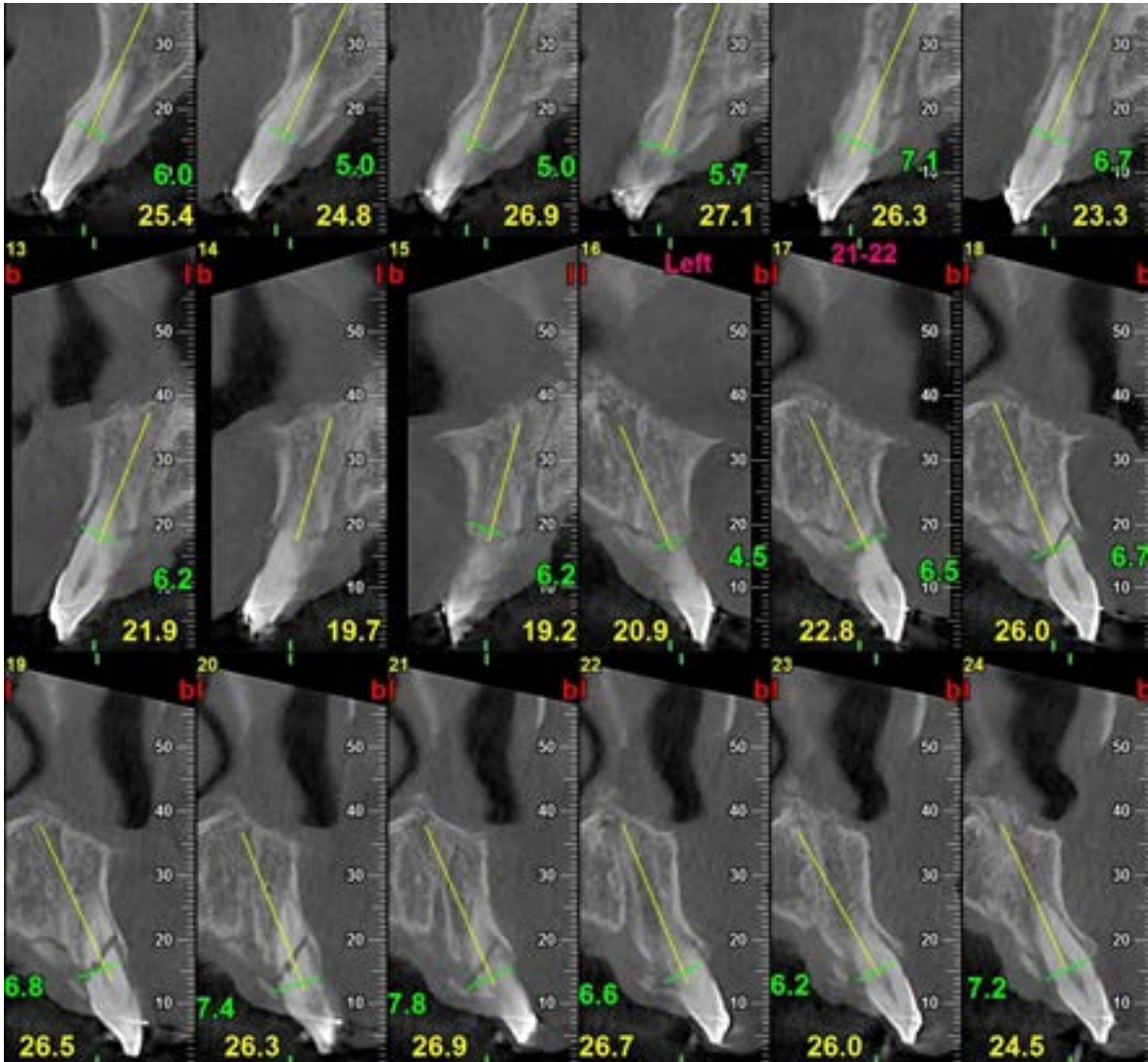

CASE STUDY BY DR. EZER HAI
2 FRACTURED CENTRAL INCISORS, TOOTH SUPPORTED
ABGUIDE, RELATING TO PROSTHETICS

AB GUIDED SERVICE
THE ULTIMATE GUIDE FOR PRECISE IMPLANTATION



CASE STUDY BY DR. EZER HAI

2 FRACTURED CENTRAL INCISORS, TOOTH SUPPORTED ABGUIDE, RELATING TO PROSTHETICS

AB GUIDED SERVICE
THE ULTIMATE GUIDE FOR PRECISE IMPLANTATION

3D Planning with ABGuided

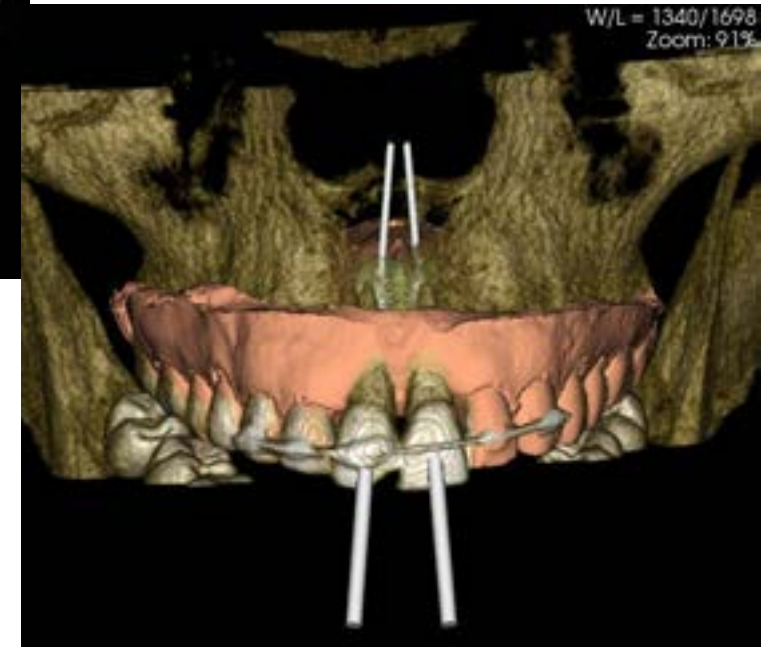
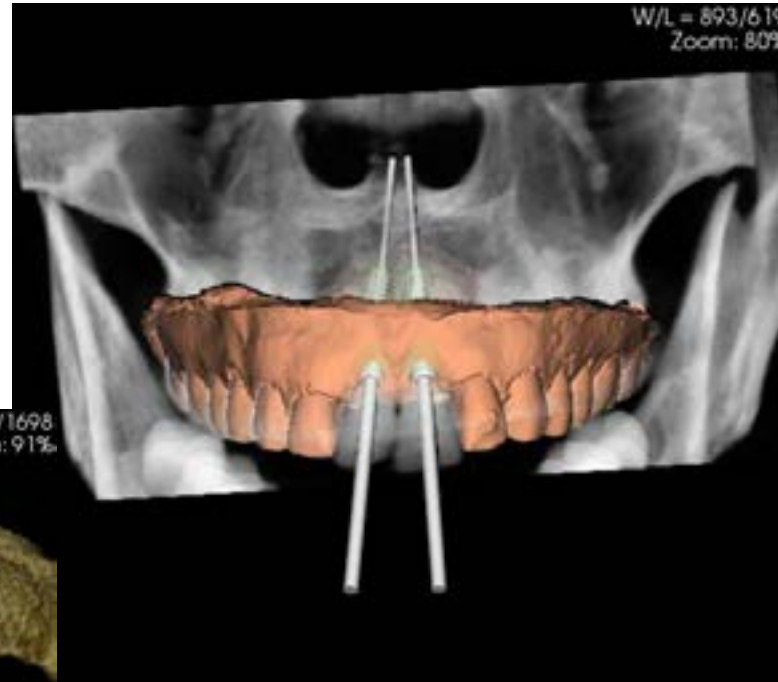

CASE STUDY BY DR. EZER HAI

2 FRACTURED CENTRAL INCISORS, TOOTH SUPPORTED ABGUIDE, RELATING TO PROSTHETICS

AB GUIDED SERVICE
THE ULTIMATE GUIDE FOR PRECISE IMPLANTATION



CASE STUDY BY DR. EZER HAI

2 FRACTURED CENTRAL INCISORS, TOOTH SUPPORTED ABGUIDE, RELATING TO PROSTHETICS

Sagittal sections in ABGuided Software

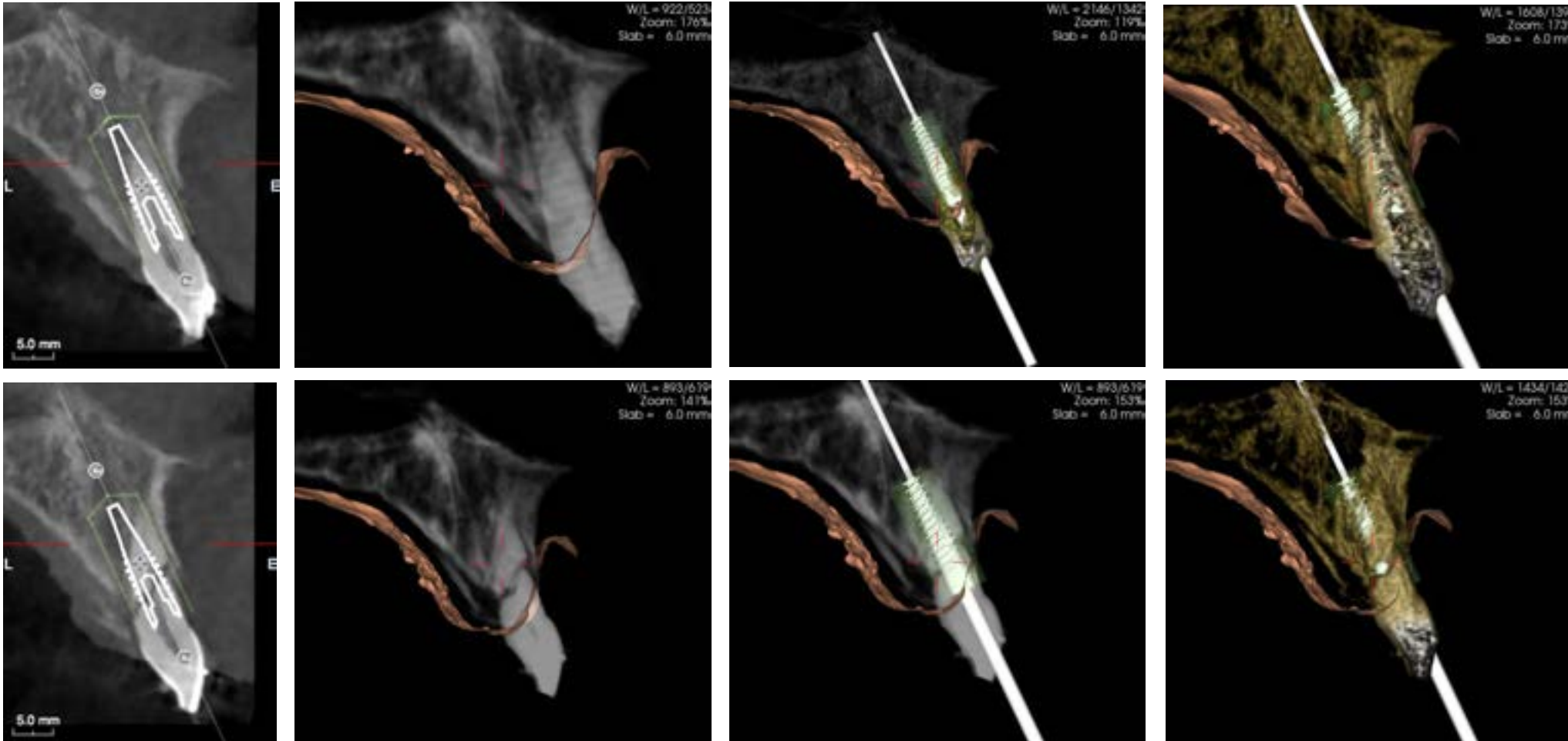

CASE STUDY BY DR. EZER HAI

2 FRACTURED CENTRAL INCISORS, TOOTH SUPPORTED ABGUIDE, RELATING TO PROSTHETICS

AB GUIDED SERVICE
THE ULTIMATE GUIDE FOR PRECISE IMPLANTATION

Axial



Pano

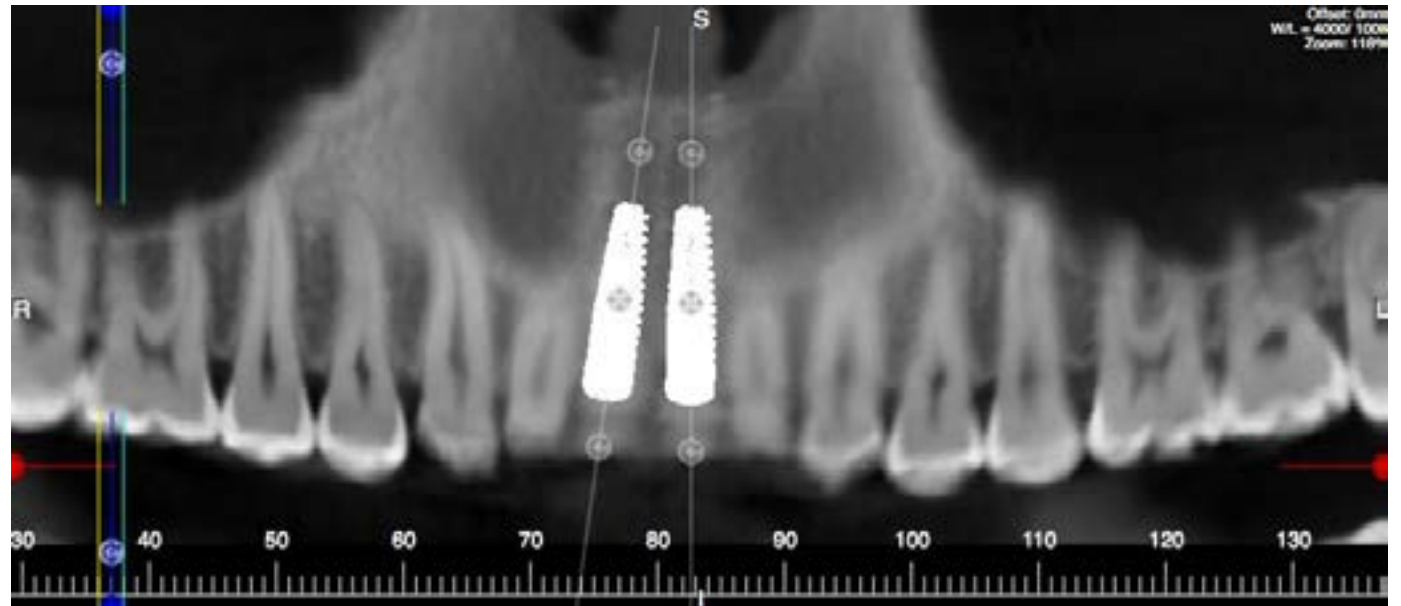

CASE STUDY BY DR. EZER HAI

2 FRACTURED CENTRAL INCISORS, TOOTH SUPPORTED ABGUIDE, RELATING TO PROSTHETICS

AB GUIDED SERVICE
THE ULTIMATE GUIDE FOR PRECISE IMPLANTATION

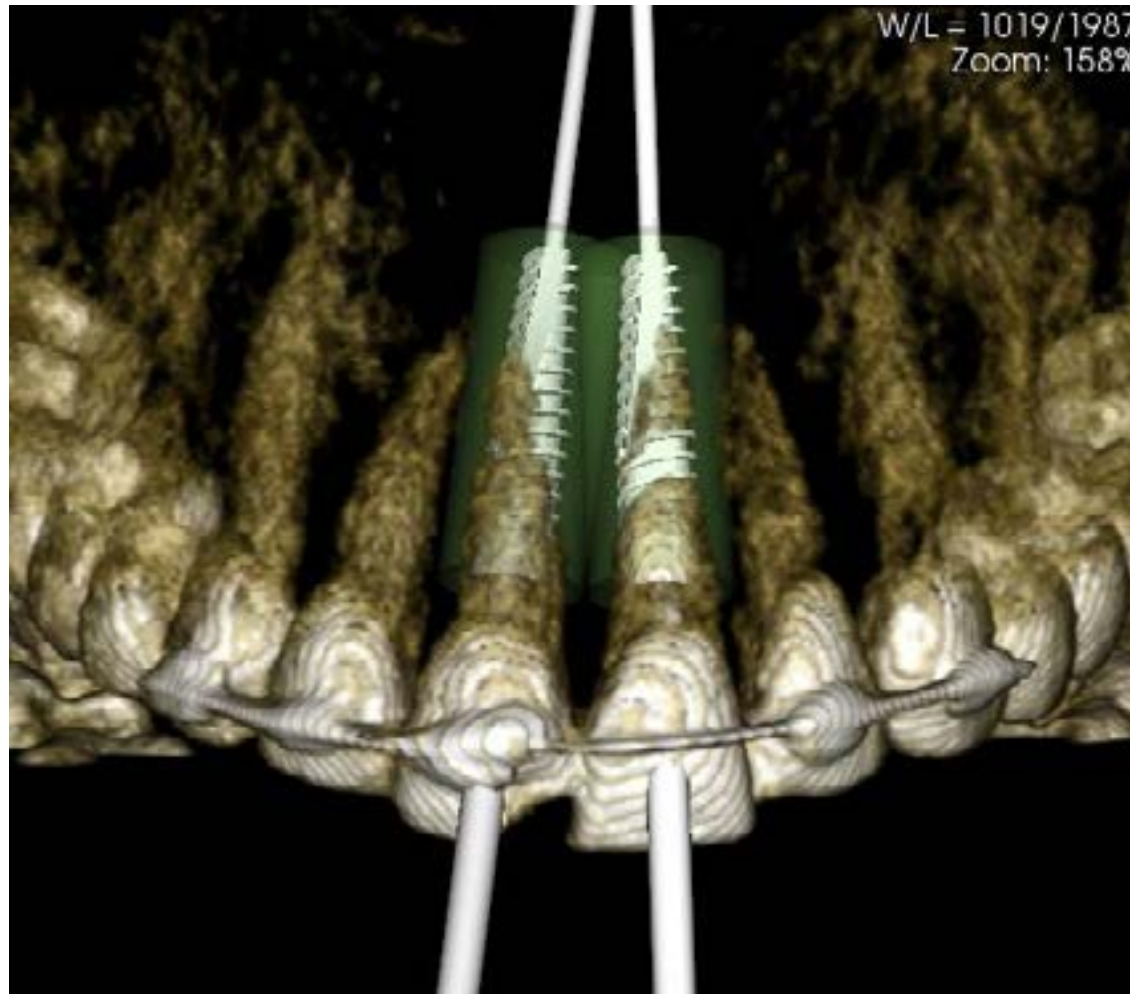

CASE STUDY BY DR. EZER HAI
2 FRACTURED CENTRAL INCISORS, TOOTH SUPPORTED
ABGUIDE, RELATING TO PROSTHETICS

AB GUIDED SERVICE
THE ULTIMATE GUIDE FOR PRECISE IMPLANTATION

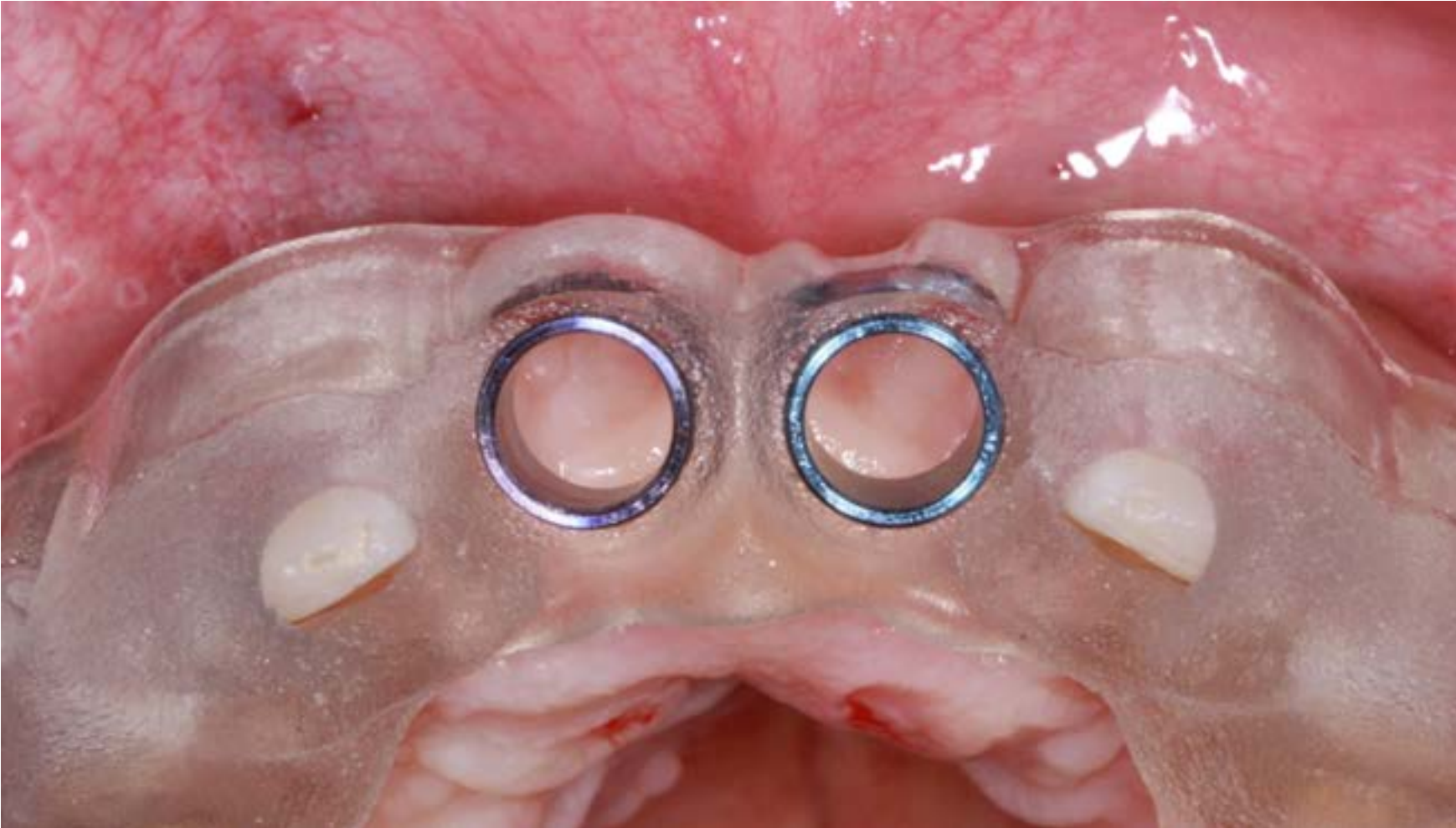

**ABGuide with
Colored Sleeves
[Drill Length]**

CASE STUDY BY DR. EZER HAI
2 FRACTURED CENTRAL INCISORS, TOOTH SUPPORTED
ABGUIDE, RELATING TO PROSTHETICS

AB GUIDED SERVICE
THE ULTIMATE GUIDE FOR PRECISE IMPLANTATION

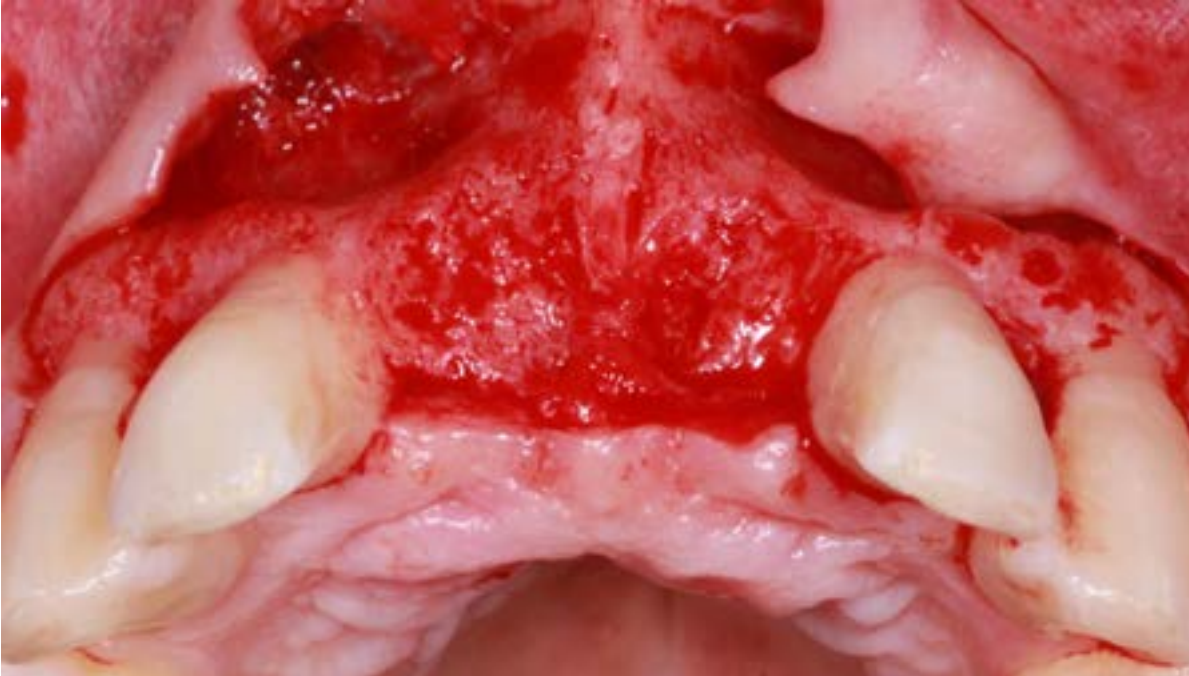

CASE STUDY BY DR. EZER HAI

2 FRACTURED CENTRAL INCISORS, TOOTH SUPPORTED ABGUIDE, RELATING TO PROSTHETICS

AB GUIDED SERVICE
THE ULTIMATE GUIDE FOR PRECISE IMPLANTATION

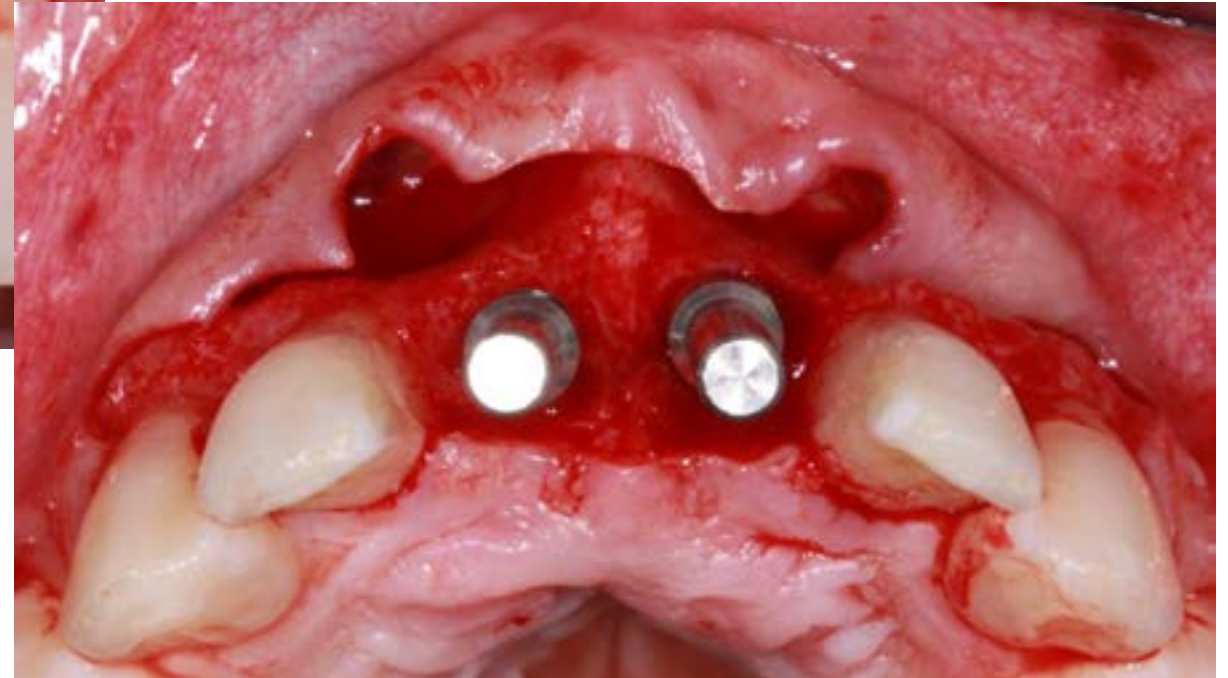

CASE STUDY BY DR. EZER HAI
2 FRACTURED CENTRAL INCISORS, TOOTH SUPPORTED
ABGUIDE, RELATING TO PROSTHETICS

AB GUIDED SERVICE
THE ULTIMATE GUIDE FOR PRECISE IMPLANTATION

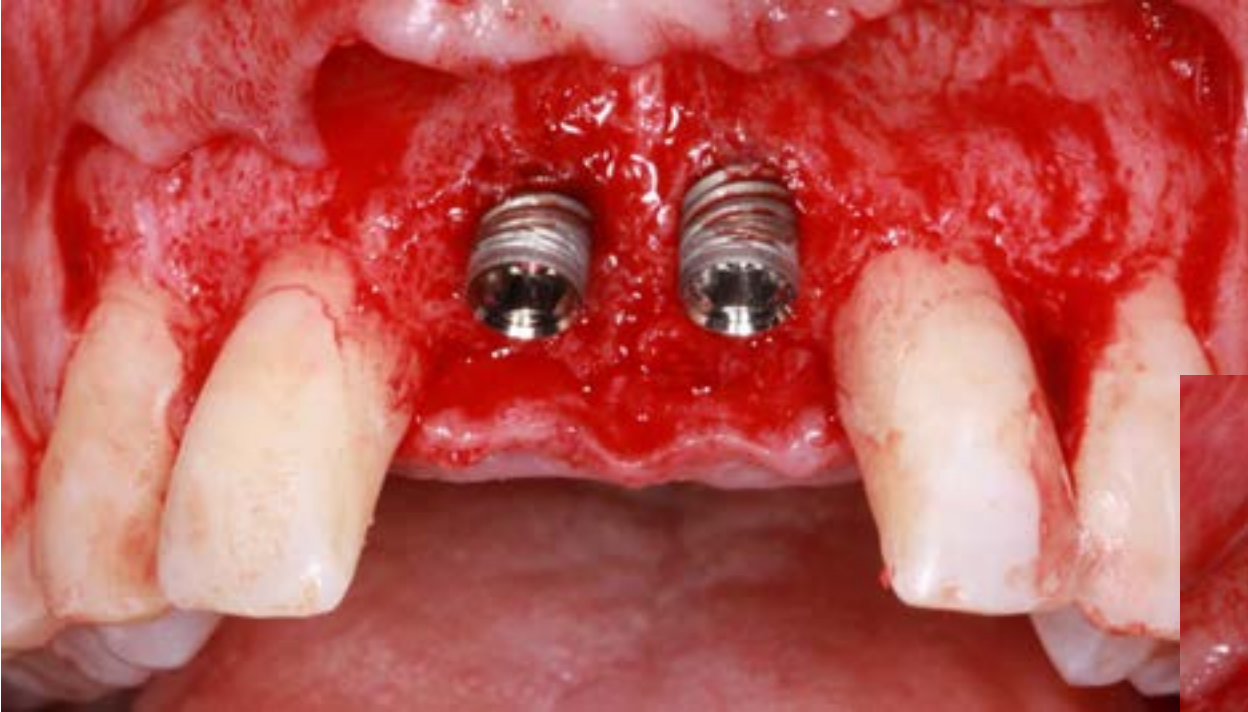

CASE STUDY BY DR. EZER HAI

2 FRACTURED CENTRAL INCISORS, TOOTH SUPPORTED ABGUIDE, RELATING TO PROSTHETICS

AB GUIDED SERVICE
THE ULTIMATE GUIDE FOR PRECISE IMPLANTATION



CASE STUDY BY DR. EZER HAI
2 FRACTURED CENTRAL INCISORS, TOOTH SUPPORTED
ABGUIDE, RELATING TO PROSTHETICS

AB GUIDED SERVICE
THE ULTIMATE GUIDE FOR PRECISE IMPLANTATION

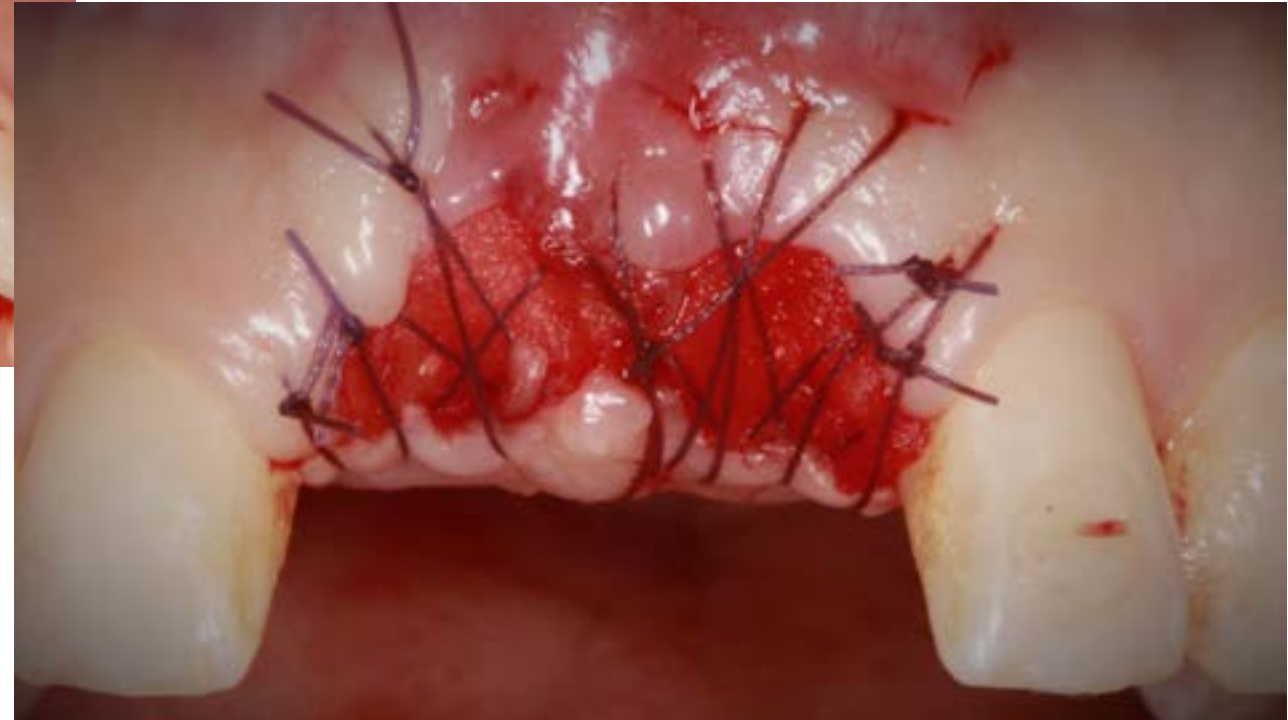

CASE STUDY BY DR. EZER HAI

2 FRACTURED CENTRAL INCISORS, TOOTH SUPPORTED ABGUIDE, RELATING TO PROSTHETICS

AB GUIDED SERVICE
THE ULTIMATE GUIDE FOR PRECISE IMPLANTATION

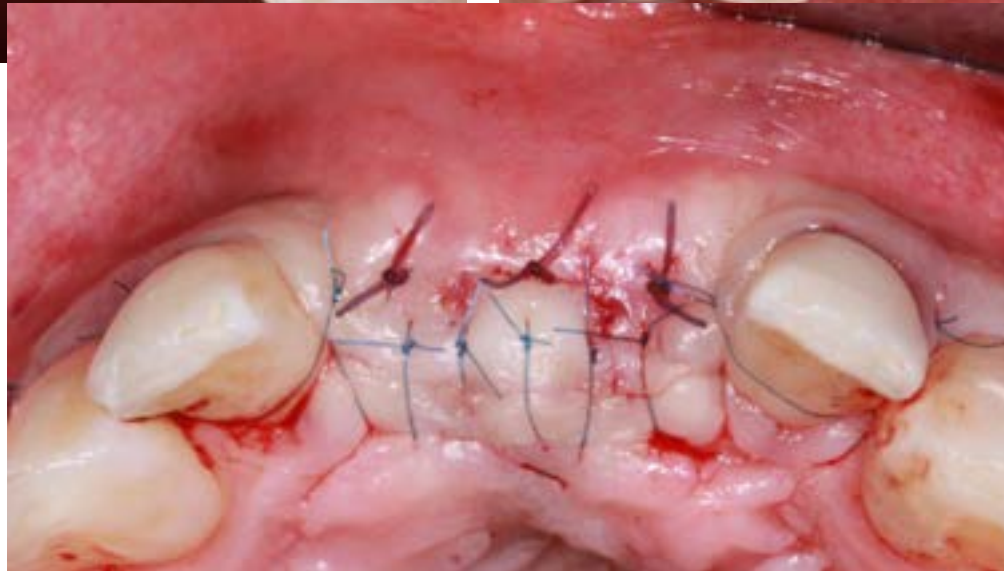

CASE STUDY BY DR. EZER HAI
2 FRACTURED CENTRAL INCISORS, TOOTH SUPPORTED
ABGUIDE, RELATING TO PROSTHETICS

AB GUIDED SERVICE
THE ULTIMATE GUIDE FOR PRECISE IMPLANTATION



CASE STUDY BY DR. EZER HAI

2 FRACTURED CENTRAL INCISORS, TOOTH SUPPORTED ABGUIDE, RELATING TO PROSTHETICS

AB GUIDED SERVICE
THE ULTIMATE GUIDE FOR PRECISE IMPLANTATION



CASE STUDY BY DR. EZER HAI
2 FRACTURED CENTRAL INCISORS, TOOTH SUPPORTED
ABGUIDE, RELATING TO PROSTHETICS

AB GUIDED SERVICE
THE ULTIMATE GUIDE FOR PRECISE IMPLANTATION



CASE STUDY BY DR. EZER HAI
2 FRACTURED CENTRAL INCISORS, TOOTH SUPPORTED
ABGUIDE, RELATING TO PROSTHETICS

AB GUIDEDSERVICE
THE ULTIMATE GUIDE FOR PRECISE IMPLANTATION



AB GUIDEDSERVICE

THE ULTIMATE GUIDE FOR PRECISE IMPLANTATION

THANK YOU!

